GEN

ALLEN COUNTY PUBLIC LIBRARY
3 1833 02484 2079

Gc 977.201 AL5ronc v. 77
Rondot, Alfred B.
Miscellaneous families of
Allen County, Indiana

ALFRED B. RONDOT COLLECTION

SERIES VOLUME SEVENTY-SEVEN

MISCELLANEOUS FAMILIES OF
ALLEN COUNTY, INDIANA
"T"

1977

Allen County Public Library
900 Webster Street
PO Box 2270
Fort Wayne, IN 46801-2270

ALFRED B. RONDOT COLLECTION

Series Volume 1 - Rural Mail Directory 1910, v.1-A-B
Series Volume 2 - Rural Mail Directory 1910, v.2-C-D
Series Volume 3 - Rural Mail Directory 1910, v.3-C-D
Series Volume 4 - Rural Mail Directory 1910, v.4-E-G
Series Volume 5 - Rural Mail Directory 1910, v.5-L-M
Series Volume 6 - Rural Mail Directory 1910, v.6-N-R
Series Volume 7 - Rural Mail Directory 1910, v.7-S
Series Volume 8 - Rural Mail Directory 1910, v.8-T-Z
Series Volume 9 - St. Louis Church Cemetery, Besancon, IN
Series Volume 10 - Index to Records of St. Louis Church, Besancon, IN
Series Volume 11 - Records of French and Swiss families, City Directory, 1828-1885
Series Volume 12 - French and Swiss Families, 1800-1900 A Study
Series Volume 13 - French and Swiss Families, 1800-1900, A Study Supplement
Series Volume 14 - French and Swiss Citizens, Lindenwood Cemetery
Series Volume 15 - Early French Settlers in Allen Co., Work Papers. v.1
Series Volume 16 - Early French Settlers in Allen Co., Work Papers, v.2
Series Volume 17 - Early French Settlers in Allen Co., Land, Will, and Probate
Series Volume 18 - Early French Letters in Allen Co., Annotated Name Index to Valley of Upper Maumee
Series Volume 19 - French Surname Study
Series Volume 20 - French Surname Marriage Workbook
Series Volume 21 - French Surname Births Workbook
Series Volume 22 - French Surname Marriages, Pre-1920
Series Volume 23 - French Surname Index, 1880 Plat Map
Series Volume 24 - 1840 Census Abstract, Allen Co., with additional index, A-C
Series Volume 25 - 1840 Census Abstract, Allen Co., with addtional index, D-H
Series Volume 26 - 1840 Census Abstract, Allen Co., with additional index, I-N
Series Volume 27 - 1840 Census Abstract, Allen Co., with additional index, O-S
Series Volume 28 - 1840 Census Abstract, Allen Co., with additional index, T-Y
Series Volume 29 - French and Other Deaths and Obits., A-D
Series Volume 30 - French and Other Deaths and Obits., E-L
Series Volume 31 - French and Other Deaths and Obits., M-R
Series Volume 32 - French and Other Deaths and Obits., S-Z
Series Volume 33 - Rondot Family Genealogy, pt. 1
Series Volume 34 - Rondot Family Genealogy, pt. 2

Series Volume 35 - French and Related Obits., A-L
Series Volume 36 - French and Related Obits., M-Z
Series Volume 37 - Girardot Surname Study, pt. 1
Series Volume 38 - Girardot Surname Study, pt. 2
Series Volume 39 - Girardot Surname Study, pt. 3
Series Volume 40 - Goette-Getty Family, pt. 1
Series Volume 41 - Goette-Getty Family, pt. 2
Series Volume 42 - Selected Obituary Index
Series Volume 43 - Some French Families of Allen Co., A
Series Volume 44 - Some French Families of Allen Co., B (pt. 1)
Series Volume 45 - Some French Families of Allen Co., B (pt. 2)
Series Volume 46 - Some French Families of Allen Co., C
Series Volume 47 - Some French Families of Allen Co., D
Series Volume 48 - Some French Families of Allen Co., E-F
Series Volume 49 - Some French Families of Allen Co., G
Series Volume 50 - Some French Families of Allen Co., H-K
Series Volume 51 - Some French Families of Allen Co., L
Series Volume 52 - Some French Families of Allen Co., M-O
Series Volume 53 - Some French Families of Allen Co., P
Series Volume 54 - Some French Families of Allen Co., Q-R
Series Volume 55 - Some French Families of Allen Co., S-U
Series Volume 56 - Some French Families of Allen Co., V-Z
Series Volume 57 - Misc. Families of Allen Co., A
Series Volume 58 - Misc. Families of Allen Co., B-1
Series Volume 59 - Misc. Families of Allen Co., B-2
Series Volume 60 - Misc. Families of Allen Co., C
Series Volume 61 - Misc. Families of Allen Co., D
Series Volume 62 - Misc. Families of Allen Co., E-F
Series Volume 63 - Misc. Families of Allen Co., G-1
Series Volume 64 - Misc. Families of Allen Co., G-2
Series Volume 65 - Misc. Families of Allen Co., H
Series Volume 66 - Misc. Families of Allen Co., I-J
Series Volume 67 - Misc. Families of Allen Co., K
Series Volume 68 - Misc. Families of Allen Co., L
Series Volume 69 - Misc. Families of Allen Co., M
Series Volume 70 - Misc. Families of Allen Co., N-O
Series Volume 71 - Misc. Families of Allen Co., P-1
Series Volume 72 - Misc. Families of Allen Co., P(2)-Q
Series Volume 73 - Misc. Families of Allen Co., R-1
Series Volume 74 - Misc. Families of Allen Co., R-2
Series Volume 75 - Misc. Families of Allen Co., S-1
Series Volume 76 - Misc. Families of Allen Co., S-2
Series Volume 77 - Misc. Families of Allen Co., T
Series Volume 78 - Misc. Families of Allen Co., U-V
Series Volume 79 - Misc. Families of Allen Co., W-Z

UPFRONT Cl

City's f made n

By DICK ISENHOUR
Of The News-Sentinel

Can you imagine not w live near a hospital? Well, sort of negative react greeted the city's first h 1878.

A group of spirited citize sualized a hospital to car sick in the growing front Their dreams materialized creation of Fort Wayne Ci tal, which first operated c home of William Edsall, Webster streets.

The hospital's home t short-lived, as neighbors protest and took their obj court.

The neighbors were suc receiving an injunction a hospital and it was force out, two weeks after it had

Fortunately, it soon re- what is called the Purnar in some records and the dence in others — a mans corner of Hanna and Le (It is now the home of An gion Post 82.)

Five years later, cit clamoring for better fa the hospital moved to Homestead, Washington at Barr Street, the site of YMCA. The building, w Hanna had lived, was pu $15,000 raised from the

UP

Good day!

Harvey's tradem closing line powe broadcast traditi

By ERIC ZORN
Of the Chicago Tribune

CHICAGO — A newspaper cartoon in Paul Harvey's conference room shows a middle-aged woman saying to her friend, "And when he signs off he goes, 'This is Paul Harvey . . .' and there is this long pause, and the tension builds and builds until I think I'm going to go crazy. And then he goes . . . 'Good Day!' I'm limp."

The trademark farewell salutation of the perky, homespun, right and

and two or three public week, Harvey's desk is e ily neat and his offices d clutter such an awesom tion-gathering machin generates. He sits in a leather chair and works from the window, the wa decorated with a drawin Reagan and a photog family.

He may be an anachro his old-time radio voice, lessly patriotic boosteri

Series Volume 35 - French and Related Obits., A-L
Series Volume 36 - French and Related Obits., M-Z
Series Volume 37 - Girardot Surname Study, pt. 1
Series Volume 38 - Girardot Surname Study, pt. 2
Series Volume 39 - Girardot Surname Study, pt. 3
Series Volume 40 - Goette-Getty Family, pt. 1
Series Volume 41 - Goette-Getty Family, pt. 2
Series Volume 42 - Selected Obituary Index
Series Volume 43 - Some French Families of Allen Co., A
Series Volume 44 - Some French Families of Allen Co., B (pt. 1)
Series Volume 45 - Some French Families of Allen Co., B (pt. 2)
Series Volume 46 - Some French Families of Allen Co., C
Series Volume 47 - Some French Families of Allen Co., D
Series Volume 48 - Some French Families of Allen Co., E-F
Series Volume 49 - Some French Families of Allen Co., G
Series Volume 50 - Some French Families of Allen Co., H-K
Series Volume 51 - Some French Families of Allen Co., L
Series Volume 52 - Some French Families of Allen Co., M-O
Series Volume 53 - Some French Families of Allen Co., P
Series Volume 54 - Some French Families of Allen Co., Q-R
Series Volume 55 - Some French Families of Allen Co., S-U
Series Volume 56 - Some French Families of Allen Co., V-Z
Series Volume 57 - Misc. Families of Allen Co., A
Series Volume 58 - Misc. Families of Allen Co., B-1
Series Volume 59 - Misc. Families of Allen Co., B-2
Series Volume 60 - Misc. Families of Allen Co., C
Series Volume 61 - Misc. Families of Allen Co., D
Series Volume 62 - Misc. Families of Allen Co., E-F
Series Volume 63 - Misc. Families of Allen Co., G-1
Series Volume 64 - Misc. Families of Allen Co., G-2
Series Volume 65 - Misc. Families of Allen Co., H
Series Volume 66 - Misc. Families of Allen Co., I-J
Series Volume 67 - Misc. Families of Allen Co., K
Series Volume 68 - Misc. Families of Allen Co., L
Series Volume 69 - Misc. Families of Allen Co., M
Series Volume 70 - Misc. Families of Allen Co., N-O
Series Volume 71 - Misc. Families of Allen Co., P-1
Series Volume 72 - Misc. Families of Allen Co., P(2)-Q
Series Volume 73 - Misc. Families of Allen Co., R-1
Series Volume 74 - Misc. Families of Allen Co., R-2
Series Volume 75 - Misc. Families of Allen Co., S-1
Series Volume 76 - Misc. Families of Allen Co., S-2
Series Volume 77 - Misc. Families of Allen Co., T
Series Volume 78 - Misc. Families of Allen Co., U-V
Series Volume 79 - Misc. Families of Allen Co., W-Z

3-19-1983

City's first hospital made neighbors sick

By DICK ISENHOUR
Of The News-Sentinel

Can you imagine not wanting to live near a hospital? Well, this is the sort of negative reaction that greeted the city's first hospital in 1878.

A group of spirited citizens had visualized a hospital to care for the sick in the growing frontier town. Their dreams materialized with the creation of Fort Wayne City Hospital, which first operated out of the home of William Edsall, Main and Webster streets.

The hospital's home there was short-lived, as neighbors joined in protest and took their objections to court.

The neighbors were successful in receiving an injunction against the hospital and it was forced to move out, two weeks after it had opened.

Fortunately, it soon re-opened in what is called the Purnam mansion in some records and the Tapp residence in others — a mansion on the corner of Hanna and Lewis streets. (It is now the home of American Legion Post 82.)

Five years later, citizens were clamoring for better facilities and the hospital moved to the Hanna Homestead, Washington Boulevard at Barr Street, the site of the present YMCA. The building, where Oliver Hanna had lived, was purchased for $15,000 raised from the sale of land donated by St. Paul's Lutheran Church, the German Evangelical Lutheran Church, Emmanuel Lutheran Church and several individual donors.

A south wing built onto the building in 1891 was paid for by a $10,000 donation from the family of Jesse Williams. The donation prompted several citizens to request the name of the hospital be changed to Williams Hospital, but the modest Williams family proposed the name be changed to Hope Hospital. The Williams family prevailed.

In the years between 1900 and 1906, a new wing was added to the structure and fire hazards were eliminated. But the next decade was a tough one financially. The hospital was growing in public acceptance and use but was ailing monetarily.

Fund raising efforts bogged down and in 1916, local churches briefly assumed control. A hospital board comprised of representatives from local churches and the B'nai Jacob Synagogue was established but the setup proved unwieldy and failed.

February 1916 saw the hospital sold to the YMCA for $36,000, clearing the books but leaving the hospital with only a few fixtures and some furnishings.

The following year, the hospital moved into the newly-constructed Ways Sanitarium on West Lewis Street, between Harrison and Calhoun streets. Management of the hospital was taken over by the Methodist Hospital and Deaconnes Home Association and in 1922 the name was changed to Methodist Hospital.

The Purnam mansion, sometimes called the Tapp residence, at Hanna and Lewis streets as it looked when Fort Wayne City Hospital occupied the site, 1878-1883.

The road to financial security was still a rough one and for many years the hospital was kept going by an annual grant from the Northern Indiana Conference of the Methodist Church.

The 1940s marked the beginning of a more positive outlook for the hospital. Plans were drawn for construction of a new building. Though fund-raising efforts were stalled by World War II and inflation, a new campaign launched in 1950 overshot a goal of $750,000 by $500,000. Added to $600,000 raised in the earlier campaign, this meant local folks had $1.8 million in hand to be matched with federal money for construction of a new hospital.

Construction started soon after, and in 1953, the new Parkview Memorial Hospital was formally dedicated and has continued to grow with the community.

FRONT

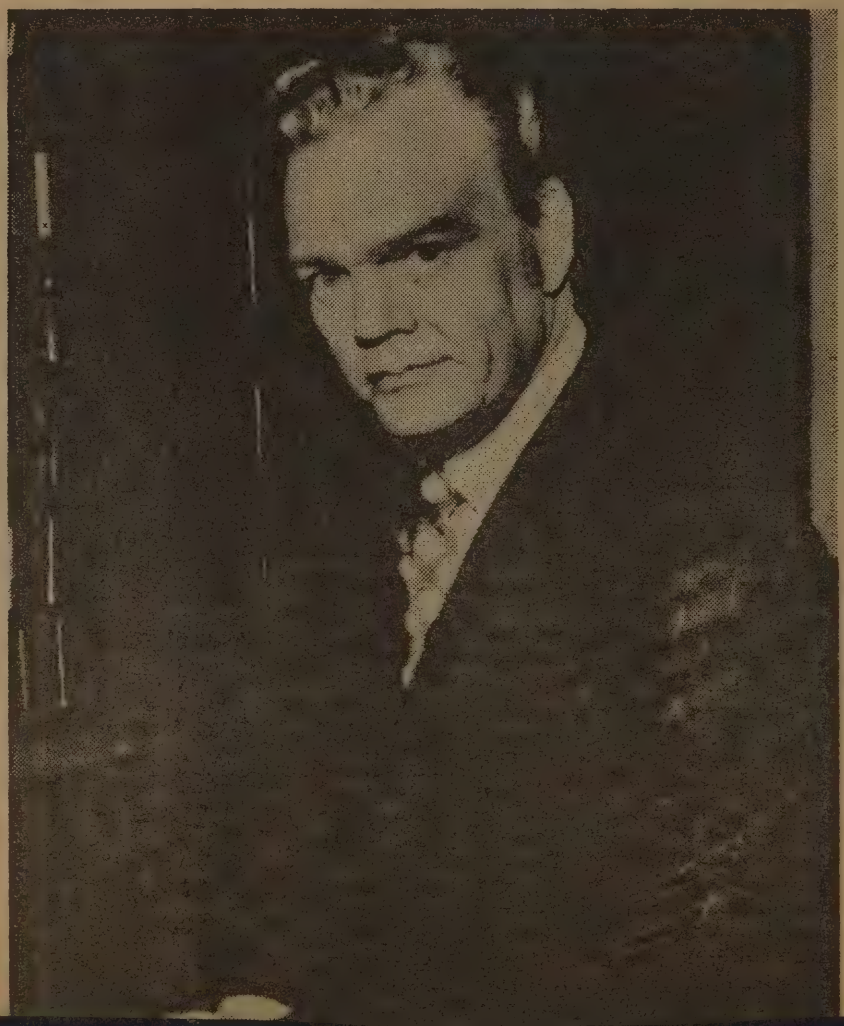

ark
rful
on

speeches a
traordinar-
evoid of the
he informa-
typically
high-backed
facing away
ll to his left
g of Ronald
aph of his

ism —with
his shame-
sm and his

HERMAN
W
TAPP

HERMAN W. TAPP
1857 1928

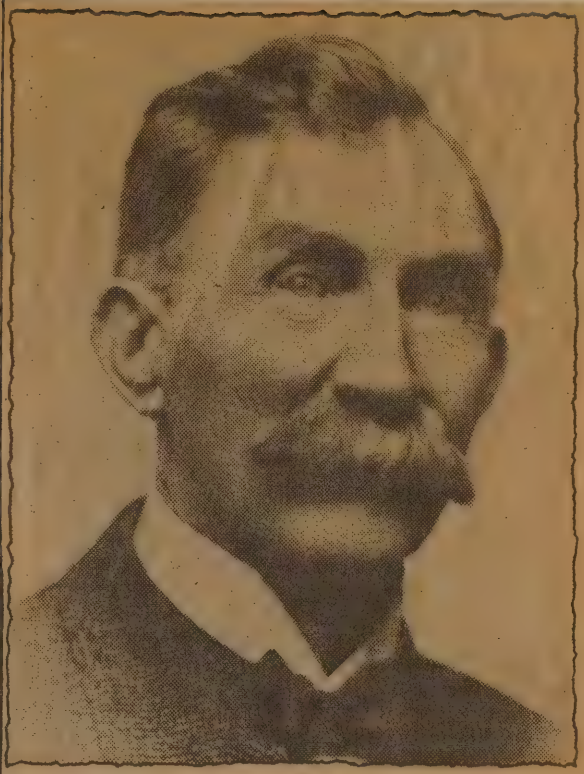

BUILT BRIDGES, RR ELEVATIONS

Herman W. Tapp (1857-1928) was for many years a prominent construction contractor. His large contracts included the construction of the West Main Street bridge, State Street boulevard bridge, Coombs Street bridge, and track elevation work for the Pennsylvania, Wabash and New York Central railroads.

Mr. Tapp was born in Germany, but came here when a small child. The Tapp residence was located at the northeast corner of Hanna and Lewis, now occupied by American Legion Post 148.

Mr. Tapp was buried in Lindenwood, where full modern cemetery facilities include single and family plots, garden crypts, two chapels and a crematory.

AMEY
JOE
TATMAN

TWIN

AMEY JOE TATMAN
11-22-1967

F WILLIAM TATMAN
M. SANDRA CLARE OTTENWELLER

BERNARD

TATMAN

BERNARD TATMAN

WAYNE TATMAN
1928 4-24-1976

GERALDINE

MICHAEL

JANICE

CYNTHIA

MARGARET

BRUCE
ALLEN
TATMAN

F. WAYNE TATMAN
M. GERALDINE _____

BRUCE ALLEN TATMAN

TAMARA DAWN GINTER

MAR 9-13-1980

F. NOLAN GINTER.

Sun., May 4, 1980

TAMARA
GINTER

SUN. 5-4-1980

Ginter-Tatman

Tamara Dawn Ginter of New Haven and Bruce Allen Tatman, stationed at Naval Facilties, Barbers Point, Hawaii, are planning a 6 p.m. Sept. 13 wedding at Moeller Road Wesleyan Church. Their parents are Mr. and Mrs. Nolan Ginter of New Haven, and Mrs. Grover Martin, 4543 W. Shanendoah Court, and the late Wayne Tatman.

The bride-elect is a graduate of Harding High School and is employed at Kroger. Her fiance is a graduate of New Haven High School and is an engineman-fireman in the U.S. Navy.

RONDOT

CLARENCE W. TAT MAN

FATHER: WILLIAM TATMAN

MOTHER: ELLEN MCCORMICK

CLARENCE W. TAT MAN
1912 9-16-1980

DOROTHY G. RONDOT

B 1-15-1916
CH 11-PG 85

DELORES TATMAN
8-11-1939
FT.W
ROBERT RICHARDS
MAR 7-14-1953

WILLIAM TATMAN
7-21-1937
FT.W
SANDRA OTTENWELLER
8-23-1942
MAR 5-13-1961

JAMES

JUDY TERRY
MAR 2-8-1969

DANIEL

BARBARA KRULL
MAR. 8-20-1967

STEVEN

JOSEPH E

FATHER: CHARLES AMBROSE RONDOT

MOTHER: CAROLYN LUCETTA FOSS

OBIT

Area

THUR 9-18-1980

Clarence Tatman

ROME CITY — Clarence W. Tatman, 68, died Tuesday at his daughter's home near Churubusco. Surviving are his wife, Dorothy; the daughter, five sons, his mother, Mrs. Elizabeth Tatman; five sisters and a brother.

Rites 10 a.m. Friday in St. Gaspar's Catholic Church with burial in Orange Cemetery. There is no calling in Krider-Workman Memorial Chapel, Churubusuco. Memorials to Hospice, Parkview Memorial Hospital, Fort Wayne.

DANIEL
—
TATMAN

RONDOT

FATHER: CLARENCE T. TATMAN
MOTHER: DOROTHY G. RONDOT

DANIEL — TATMAN
7-18-1942
FTW
BARBARA KRULL

MAR 8-20-1967
ROME CITY
IND.

DELORES

TATMAN

RONDOT

ROBERT RICHARDS

DELORES TATMAN

8-11-1934

FT.W

MAR 7-14-1953

ROME CITY

FATHER CLARENCE T. TATMAN

MOTHER DOROTHY G. RONDOT

JAMES

TATMAN

RONDOT

FATHER: CLARENCE T. TATMAN

MOTHER: DOROTHY G. RONDOT

JAMES — TATMAN
5-9-1941

FTW

JUDY — TERRY

MAR 2-8-1964
ROME CITY
IND.

RONDOT

JOSEPH
E
TATMAN

JOSEPH E. TATMAN

KIM LEE KAPSHANDY

3-20-1982

SOUTH BEND

Kapshandy-Tatman SUN 11-29-1981

Kim Lee Kapshandy, Columbus, and Joseph E. Tatman, Charleston, S.C., are planning a 2:30 p.m. March 20, 1982, wedding at First Presbyterian Church in South Bend. Their parents are Mr. and Mrs. Joseph E. Kapshandy, South Bend, and Mrs. Clarence Tatman, Churubusco, and the late Mr. Tatman.

The bride-elect, a graduate of Jackson High School in South Bend, received a bachelor of science degree from Ball State University.

Her fiance, a graduate of East Noble High School, received a bachelor of science degree from Ball State University and is employed by Cummins Engine Co.

Tatman-Kapshandy SUN 3-21-1982

Kim Kapshandy, Columbus, and Joseph Edward Tatman, Charleston, S.C., were married at 1:30 p.m. Saturday in First Presbyterian Church of South Bend.

Their parents are Mr. and Mrs. Joseph E. Kapshandy, South Bend, Mrs. Clarence Tatman, Churubusco, and the late Mr. Tatman.

Lisa Kapshandy, the bride's sister, and Paterick Fox attended the couple. The newlyweds will live in Charleston.

JOSEPH

TATMAN

RONDOT

FATHER: CLARENCE T. TATMAN

MOTHER: DOROTHY G. RONDOT

JOSEPH = TATMAN

LEE
ANN
TATMAN

LEE ANN TATMAN
11-5-1965
FTW

F WILLIAM TATMAN
M. SANDRA CLARE OTTENWELLER

LISA
E
TATMAN

RALPH M. CALHOUN

LISA E. TATMAN

MAR 10-4-1980

N.H.

F WAYNE B TATMAN

M MRS GROVER MARTIN

Calhoun-Tatman

St. John's Catholic Church, New Haven, was the setting for the wedding of Lisa E. Tatman and Ralph M. Calhoun Saturday afternoon. They received guests later at the Country Place, Woodburn. In the wedding party were Mrs. Steve Bremer, matron of honor; Laura Tatman, Stacey Dooley, Carol Calhoun and Mrs. John Minick, bridesmaids; Steve Bremer, best man, and Greg

Mrs. Ralph Calhoun
(Lisa Tatman)

Garrison, Dan McKay, John Warner and John Minick, groomsmen. The bride is the daughter of Mrs. Grover Martin, 4543 Shenandoah Circle, and the late Wayne B. Tatman, and the bridegroom is the son of Mr. and Mrs. Charles Calhoun, New Haven. The newlyweds will reside in Woodburn.

NORM

TATMAN

RANDALL LEE TATMAN

KYRA DEE MILLER

8-16-1980

NORM TATMAN

MICHAEL
D
TATEMAN

MICHAEL D. TATEMAN

SHERI A. RIDER

MAR LIC NEWS P.

WED 10-21-1981

NEW HAVEN

RALPH
L
TATMAN

SON

NEWS # 5
5-31-1978

RALPH L. TATMAN

ROSETTA MEYERS -

3

RANDALL
LEE
TATMAN

RANDALL LEE TATMAN

KYRA DEE MILLER

3-21-1976

FRI

Kyra Miller

En

Miller-Tatman

Kyra Dee Miller and Randall Lee Tatman are engaged to wed. She is the daughter of Mrs. Dwayne Miller, 5308 Stellhorn Road, and the late Mr. Miller. Tatman's parents are Mrs. Norm Tatman, 7612 Harcourt Drive, and Norm Tatman, New Haven. The bride-elect graduated from Concordia Lutheran High School and will graduate from Fort Wayne Community School's School of Practical Nursing in August. Her fiance graduated from Northrop High School and is a student at Indiana-Purdue University Fort Wayne Campus. They are employed by Maloley's Fine Foods. Aug. 16 is the date set for their wedding.

RONDA
SUE
TATMAN

DUANE FRANKLIN HOBBS

RONDA SUE TATMAN

Hobbs-Tatman

SUN 4-12-1979

Ronda Sue Tatman, 6008 Moeller Road, and Duane Franklin Hobbs, 6619 Edgebrook Drive, were married at 1:30 p.m. Saturday at Maplewood Mennonite Church. Their parents are Sandra C. Tatman, New Haven, C. Tatman, New Haven, and Mr. and Mrs. Marion F. Hobbs Jr., 6619 Edgebrook Drive.

Tina Adams of New Haven and Ted Hoehn of Ossian attended the couple. The bride is an automated billing clerk at Lincoln National Life Insurance Co. and the

groom is a quality control technician at Essex Magnet Wire. They live at 6008 Moeller Road.

RHANDA
SUE
TATMAN

RHANDA SUE TATMAN

4-5-1962

FT. W

F. WILLIAM TATMAN

M. SANDRA CLARE OTTENWELLER

STEVEN

TATMAN

RONDOT

FATHER. CLARENCE T. TATMAN

MOTHER! DOROTHY G. RONDOT

STEVEN TATMAN

VICKIE
LYN
TATMAN

TWIN

VICKIE LYN TATMAN

11-22-1967

F. WILLIAM - TATMAN

M. SANDRA CLARE OTTENWELLER

WAYNE

TATMAN

GRAND PARENTS
ELLEN TATMAN
CLARENCE SMITH

F BERNARD TATMAN

BRUCE ALLEN

TAMARA DAWN GINTER
MAR 9-13-1980

LISA

LAURA

WAYNE TATMAN
1938 4-24-1976

GERALDINE

2ND MAR

1996
38
1938

GROVER MARTIN.

MAN 4-26-1976

Wayne Tatman

Wayne B. Tatum, 38, of 1533 MacGregor Drive, New Haven, died at 9:50 p.m. Saturday in St. Joseph's Hospital, where he had been a patient since March 1.

A lifelong resident of Fort Wayne, Mr. Tatman was employed by the B.F. Goodrich Co., Woodburn, the past 14 years.

Surviving are his wife, Geraldine; a son, Bruce, at home; two daughters, Lisa and Laura, both at home; his parents, Mr. and Mrs. Bernard Tatman, Fort Wayne; a brother, Michael, Ossian; three sisters, Janice, Cynthia and Margaret, all of Fort Wayne; and grandparents, Mrs. Ellen Tatman, Fort Wayne, and Clarence Smith, Spencerville.

Services will be at 10:15 a.m. Tuesday at E. Harper & Son Funeral Home, New Haven, and 10:30 a.m. at St. John The Baptist Catholic Church, New Haven. Friends may call after 2 p.m. today at the funeral home, where wake services will be at 8 p.m. today. Burial in Etna Green Cemetery, Etna Green.

WILLIAM

TATMAN

F. CLARENCE W. TATMAN

M. DOROTHY G. RONDOT

ELECTRICAN

NAVY

WILLIAM TATMAN
7-21-1937

SANDRA CLARE OTTENWELLER
B 8-23-1942

MAR 5-13-1961
BESANCON

F. CARL S. OTTENWELLER

M. MARY C. GERARDOT

RHANDA SUE
~~4-5-1962~~
FTW

LEE ANN
11-5-1965
FTW

* VICKIE LYN
11-22-1967

TWINS

* AMEY JOE
11-22-1967

OK

WILLIAM

TATMAN

RONDOT

FATHER CLARENCE T. TATMAN

MOTHER DOROTHY G. RONDOT

WILLIAM TATMAN
7-21-1937
FT.W

SANDRA OTTENWELLER.
8-23-1942

MAR 5-13-1961
NEW HAVEN
IND.

RONDOT

JANET
KAY
TAYLOR

JANET KAY TAYLOR
9-3-1955

FATHER: JOHN TAYLOR
MOTHER: LETA SANFORD

RONDOT

RALPH
TIMOTHY
TAYLOR

FATHER: RALPH TAYLOR
MOTHER: LETA SANFORD

RALPH TIMOTHY TAYLOR
7-11-1947

KAY ____ ROY

MAR 10-9-1965

JOHN
STEVEN
TEDERS

RONDOT.

RICHARD STEVEN TEDERS
5-8-1968
FT.W

FATHER: HERBERT TEDERS

MOTHER: FLORENCE ——

LAURA ANN TEDERS
4-26-1971
FT.W

JOHN STEVEN TEDERS
10-6-1946
FT.W

BILLIE JANE WIDNER
9-23-1946
FT.W

MAR 11-4-1966
FT.W

FATHER: WILLIAM HENRY WIDNER

MOTHER: JULIA ESTHER RONDOT

RONDOT

LAURA
ANN
TEDERS

LAURA ANN TEDERS
9-26-1971
FT. W

FATHER: JOHN STEVEN TEDERS
MOTHER: BILLIE JANE WIDNER

RICHARD
STEVEN
TEDERS

RONDOT

FATHER: JOHN STEVEN TEDERS
MOTHER: BILLIE JANE WIDNER

RICHARD STEVEN TEDERS
5-8-1968

FTW.

ARTHUR
J.
TEBBE

F. ARTHUR F. TEBBE
M. MARY -

ARTHUR J. TEBBE

KATHLEEN M. APP

MAR 4 - - 1975

F PAUL MAURICE APP
M. MARY M. MCDONALD

ALICE

TERNET

GREAT GRAND FATHER
JEAN
JOHN LOUIS RICHARD
BORN BOUARIA 8-10-1808
LEFT CITY OF HAVRE DE FRAN 7-12-1850
ARRIVED PORT OF NEW YARK 8-23-1850
BK1-PG482 10-9-1852

CHILDREN
JAMES 14
HENRY 12
CHARLES 10
HARIMAN

RALPH JOHN
~~ELMER~~ E. RICHARD
B 9-29-1906 H8 PG83

DORIS C. SCOTT
MAR 2-19-1928

~~HOWARD~~ ~~JULIAN~~ William
DARWIN RICHARD
B 5-30-1905 H8 PG 30 D. 6-15-1983

257.
ERMA ADAMS
B. 2-27-1907 MARR. 5-26-1930
D. 4-27-1986

(3) LAVON Delores
B. 6-21-1913 D. 8-2-1987
M. 1937
Charles OSBORNE

~~JULIAN~~ Earl
ELMER RICHARD
1885 7-12-1950
I.O.O.F N.H.

ALICE TERNET
8-20-1886 D 9-19-1917

BESANCON
31Y 24D.

31Y 24D

MAR 11-24-1904
BK 27-PG18

2ND WIFE

CORA.

F. JOHN BAPTIST TERNET

M. MARIE CLAIRE MAIRE

3 CHILD

OK

TYPED

ELMER
JULIAN
RICHARD

FT. J. G.
THURS 7-13-1950 13.9

1950
65
1885

ELMER Earl RICHARD

FUNERAL SER. WILL BE SAT FOR ELMER RICHARD 65, WHO DIED WED AT HIS HOME IN AVILLA HE WAS RES OF ALLEN CO UNTIL 17 YEARS AGO. -

SURVIVORS - WIFE CORA
SONS DARWIN FTW
RALPH FTW
DAUG. LAVON OSBORNE FTW
3 SISTERS MRS ISABELLE PANSOT FW
MRS. LODONNA DAVID FW
MRS MAUDE AUGSPURGER FT
AND FIVE GRAND CHILD

1950
17
1933

SERVICES AT NEW HAVEN SAT
BURIAL I.O.O.F NEW HAVEN

D 7-12-1950
B 7-15-1950

COPIED 1-1981

ALMA

TERNET

Alma Ternet, 71, died Saturday in Parkview Memorial Hospital.

Born in Newark, Ohio, Mrs. Ternet lived in Fort Wayne since 1959. She was a member of the Ladies of the Moose Lodge 200.

Surviving are her husband, Wayne C. of Fort Wayne; a daughter, Loda A. Amstutz of Leo; two sons, Ronald L. McPherson of Churubusco and Robert E. McPherson of Toledo, Ohio; two sisters, Ethel Roach of Newark and Edna Hoyt of Columbus, Ohio; three brothers, Harold Roberts of Heath, Ohio, Bert Roberts of Newark and Johnny Roberts of San Antonio, Texas; and nine grandchildren.

There are no services or calling. Arrangements are by D.O. McComb & Sons Lakeside Park Funeral Home, 1140 Lake Ave. Preferred memorials are gifts to the Allen County Cancer Society.

This corrects an obituary published in Monday's News-Sentinel.

MAY BE SECOND MARRIAGE ?

WAYNE C. TERNET

ALMA (ROBERTS) MCPHERSON.

5-26-1984

FT.W.

OBIT

BROTHERS - HAROLD ROBERTS

BERT ROBERTS

JONNY "

SIS. ETHEL ROACH

EDNA HOYT.

LODA A. AMSTUTZ

RONALD L. MCPHERSON

ROBERT E. MCPHERSON

AMOS

TERNET

F. JOHN BAPTIST

M. MARIE CLAIRE MAIRE

AMOS 7-14-1899 — TERNET 1-22-1900

ST. JOHN'S
NEW HAVEN.

AMOS 7-14-1899 — 1-22-1901
BESANCON.

ANTHONY
DALE
TERNET

F. GERALD DALE TERNET

M. SUSANN ___ WYSS

ANTHONY DALE TERNET

9-23-1971

ARTHUR
JOHN
TERNET

(2) ELSIE L. TERNET
3301 CLINTON COURT
744-8480

F. JOHN BAPTIST TERNET
M. MARIE CLAIRE MAIRE

OBIT

ARTHUR JOHN TERNET
B 7-2-1897 D 12-24-1944
BUR 12-27-1944 CATH CEM

(1) ELIZABETH WARTENBE
B 8-5-1898

MAR
4-19-1917 BK 45. PG189

DIVORCED 1920

ELSIE CECILIA BANET
B 11-22-1901 1-17-1980 OBIT
FT. W
MAR 8-25-1921 C.C.

OK

TYPED

ARTHUR
JOHN
TERNET

FORT WAYNE JOURNAL GAZETTE
MONDAY DEC 25, 1944

ARTHUR J. TERNET

ARTHUR J. TERNET 47, OF 1326 EAST WASHINGTON ST. DIED UNEXPECTEDLY AT 8:30 AM. SUNDAY DR E.N. MENDENHALL CORONER, SAID DEATH WAS DUE TO CORONARY OCCLUSION. MR TERNET HAD WORKED SATURDAY AT HIS JOB AS A MACHINIST FOR THE GENERAL ELECTRIC CO AT ITS WINTER ST PLANT

MR TERNET WAS A MEMBER OF THE VERONA AND OF THE UNITED BREWERY WORKERS OF AMERICA LOCAL # 62 SURVIVORS INCLUDE THE WIFE ELSIE, TWO SISTERS MRS SAM LAFEVRE OF CHICAGO AND MRS CHESTER LANGLEY OF NEW HAVEN FOUR BROTHERS - LOUIS, HERMAN AND CLARENCE OF NEW HAVEN AND WILLIAM OF THIS CITY FIVE NIECES AND ONE NEPHEW.

THE BODY WAS REMOVED TO THE GETZ & CAHILL FUNERAL HOME WHERE FRIENDS MAY CALL AFTER 7 PM. TODAY

TUESDAY DEC 26

TERNET, ARTHUR J. FUNERAL SERVICES WILL BE CONDUCTED AT 10:30 A.M. WEDNESDAY AT THE GETZ & CAHILL FUNERAL HOME INTERMENT WILL BE IN CATHOLIC CEM.

DIED 12-24-1944
BUR 12-27-1944
CATH CEM

JUNE 1922

AUGUST
J.
TERNET

F. CLAUDE FRANCES TERNET

M. JUSTINE ___ RONDOT.

AUGUST J. TERNET
8-25 ~~9-24~~-1861 1-1-1893

JEFF TWP.

ST LOUIS CEM.
BESANCON.

CEM REL.
AUGUST SONOF F.C + J.
D 1-1-1898
31Y 4M 6D.
BESANCON

BARBARA
ANN
TERNET

GENERAL ELECTRIC. CO.
SCHENECTADY N.Y.

F. LESLIE G. TERNET
M. LAURA P. BOITET

BARBARA ANN TERNET
B 7-8-1932 FTW. D 12-4-1976
FTW

JOHN R. STOUTLAND
MAR 5-7-1954
44Y

JOHN MARTIN
11-25-1955

PAUL MANFORD

TIMOTHY
TIMM PAYNE

SUN DEC 5-1976

Barbara A. Stoutland

Services for Barbara A. Stoutland, 44, of Hendersonville, Tenn., formerly of Fort Wayne, will be at 9:30 a.m. Tuesday in Mungovan & Sons South Chapel and 10 a.m. in Queen of Angels Catholic Church.

Mrs. Stoutland, a native of Fort Wayne, died at 8:05 a.m. yesterday in Glenacres Nursing, Fort Wayne, where she had been a patient six weeks.

Surviving are her husband, John R.; four sons, David L., Paul M., and Timothy P., all at home, and John M., in military service in Virginia; her parents, Mr. and Mrs. Leslie G. Ternet, Fort Wayne; six brothers, Wayne C. and William C. Ternet, both of Fort Wayne, Joseph L. and James A. Ternet, Renton, Wash., Richard A. Ternet, Glendale, Calif., and Donald Ternet, Colorado Springs, Colo.; and a sister, Mrs. Joan M. Ashe, Fort Wayne.

Friends may call from 2 to 4 and 7 to 9 p.m. Monday, with Rosary services at 8 p.m. Monday. Preferred memorials are gifts to the American Cancer Society.

12-5-1976

Funerals

MRS. BARBARA A. STOUTLAND — Services 9:30 a.m. Tuesday in Mungovan & Sons South Chapel and 10 a.m. in Queen of Angels Catholic Church. Burial in Highland Park Cemetery. Calling 2 to 4 and 7 to 9 p.m. today. Rosary services at 8 p.m.

BARBARA
ANN
TERNET

GENERAL ELECTRIC. CO.
SCHENECTADY N.Y.

F. LESLIE G. TERNET
M. LAURA P. BOITET

BARBARA ANN TERNET
B 7-8-1932 FTW. D 12-4-1976
FTW

JOHN R. STOUTLAND

MAR 5-7-1954

44Y

JOHN MARTIN
11-25-1955

PAUL MANFORD

TIMOTHY
TIMM PAYNE

DAVID LESLIE

10-29-1963

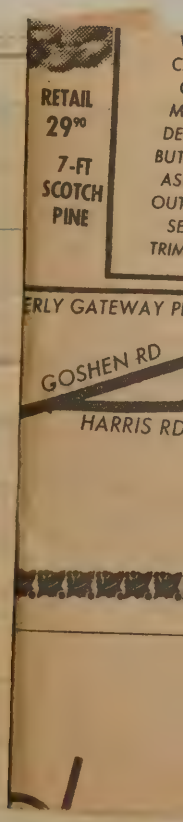

12-5-1976

Funerals

MRS. BARBARA A. STOUTLAND — Services 9:30 a.m. Tuesday in Mungovan & Sons South Chapel and 10 a.m. in Queen of Angels Catholic Church. Burial in Highland Park Cemetery. Calling 2 to 4 and 7 to 9 p.m. today. Rosary services at 8 p.m.

Mildred J. Ternet, 59, of Lake Everett, died Tuesday in Parkview Memorial Hospital.

A native of Monroeville, Mrs. Ternet lived most of her life in Fort Wayne. She was employed at Kelly Box & Packaging Corp. for 22 years. She was a member of St. Patrick's Catholic Church, Arcola, and the Catholic Order of Forresters No. 994.

Surviving are her husband, Bernon Sr.; four daughters, Darlene Kinney of Fort Wayne, Deborah Johnson of Lake Everett, Jo Ann Waikel of Fort Dix, N.J., and Janice of Kessler Air Force Base, Miss.; six sons, Charles and Donald, both at home, James and Bernon Jr., both of Fort Wayne, Richard of Churubusco and Ronald of Balsam Lake, Wis.; three sisters, Mary Ellen Bowman of Columbia City, Catherine Marquardt of Monroeville, and Delores Shaffer of Bryan, Ohio; five brothers, David Johnston and Ralph Johnston, both of Lake Everett, Fred Johnston of Fort Wayne, and Harry Johnston and Bernard Johnston, both of Monroeville; and 20 grandchildren.

Services are 10 a.m. Saturday in E. Harper & Son Funeral Home, New Haven, and 10:30 a.m. in St. John the Baptist Catholic Church, New Haven. Calling is from 7 to 9 p.m. today and 2 to 5 and 7 to 9 p.m. Friday at the funeral home, with a rosary recited there at 8:30 p.m. Friday. Burial will be in the church cemetery.

Preferred memorials are gifts to the American Heart Association or Masses to the church.

b.

unk
og
ood

Chu
Do
Foo

ile $3.49
21% Protein

ow
er

95,

TE

2 Chain Saw
Bar & Chain
$14

BERNON

TERNET

F. CHARLES J. TERNET

M. VALLERY CRALL

RR3 BUTT RD.

BERNON J. TERNET SR.

MILDRED J. JOHNSTON
1926 1-8-1985
JEFF. TWP FT.W
ST. JOHN CEM
N.H.
OBIT

BROTHER
ROY JOHNSON

A fire that raged out of control left Mr. and Mrs. Bernon J. Ternet of R.R. 2, New Haven and their 10 children homeless. 6-8-1975
10 YEARS AGO

DENISE KAY TERNET
B 3- -1953 D 4-2-MST
NEW HAVEN

DANIEL LYNN TERNET
7/18/1959 DIED AT BIRTH

MILDRED J. TERNET
B 1942 D 2-8-1985
NEW HAVEN

1985
DARLENE A. TERNET

KENNETH R. KINNEY
MAR 11/25/MST
NEW HAVEN

1985
JOANN TERNET

DAVID WAYNE WAIKEL
ANNOUNCED MAR 3/31/1969

1985
RONALD LEE TERNET

HEIDI COLLEEN BYERLEY
MAR 6-21-1975

OVER

OK

1955

BERNON J. JR m _____ JULIE M. ASHCRAFT

DAUG. NEWS P 3-9-1982

1955

DEBORAH m _____ _____ JOHNSON

1955

CHARLES m _____ _____ _____

1955

DONALD LYNN m 6-15-1955 BRENDA SUE WINCHESTER

1955

JAMES m _____ _____ _____

1955

RICHARD m _____ _____ _____

BEVERLY
ANN
TERNET

DOUGLAS THOMPSON

CHRISTOPHER THOMPSON

JILL THOMPSON

THOMAS THOMPSON

BEVERLY ANN TERNET
3-26-1941

MAR.

F. RALPH SOLOMON TERNET
M. MARIETTA A. TOWNSEND.

CANDACE
ANN
TERNET

SON

1-21-1980
NEWSPAPER
DATE

F THOMAS G. BANGERT

WAYNE
W. DAVID BANGERT

Candace
Ternet

CANDACE ANN TERNET
2-26-1957

MAR. 7-11-1975

LICENCE ISSUED
6-25-1975

F. GERALD FRANK TERNET

M. LORETTA JANE BERG.

FRI 7-25-1975

Ternet-Bangert

Mr. and Mrs. Gerald F. Ternet, Monroeville, announce the engagement of their daughter, Candace A., to W. David Bangert, son of Mr. and Mrs. Thomas G. Bangert, 1125 Garden St. Miss Ternet will graduate in May from Heritage High School. She is employed by Dr. O. Fred Harless, Monroeville, and Colonial Mortgage Co. Her fiance graduated from Elmhurst High School and is a student at the Regional Vocational Center. He is employed by Xolox Corp. A July 11 wedding date is set.

6-25-1975

Wayne D. Bangert, 1125 Garden St., and Candace A. Ternet, Monroeville.

CANDENCE
—
TERNET

—— SHOPPELL

CANDENCE — TERNET

F. RICHARD A. TERNET

M. ELIZABETH ROSE HYSER.

CECILIA

TERNET

IN 1991
LIVED IN
TOLEDO, OHIO

TIMES A

LINUS SCHMIDT

CECILIA TERNET
1913

MAR 10-25- 1933

WAYNEDALE

F. CHARLES, J.
M. VALLERY A. CRALL

OK

CECILIA
—
TERNET

CECILIA F. TERNET
1888 2-4- 1968

never married CATHLEN
0.184

HOUSEKEEPER FOR PRIESTS
DIED OF HEART ATTACK
IN PAYNE OHIO

WAS IN CELINA OHIO
1959

F. FRANCIS A. TERNET

M. MARIE JOSEPHINE SOCIE

1898

TYPED
4-1991

CHARLES F. TERNET 17

AND

LOUISE ELIZABETH TOWNSEND 25

FAMILY - GENEALOGY 16

DATA BY:
REV. CHARLES BANET

COMPILED BY:
ALFRED B. RONDOT
1972 - 1991

CHARLES F. TERNET

INDEX

ACHENBACH, JOHN C. 17

ASHE, LAURA 10

ASHE, LESTER B. 4-10

ASHE LESTER BRUCE 10

ASHE LYNN 10

BAUGHER, GERALD 5

BERNER, ROBERT 14

BOITET JOSEPH A. 3

BOITET LAURA PAULINE 1-3-4

FALLS SUSAN M 1-14-15-16

FIGEL ALYCE 5

FIGEL BEVERLY ANN - 5

FIGEL CHRISTINE 5

FIGEL MARTIN 5

FIGEL WILLIAM L 5

FIGEL WILLIAM MARTIN 3-5

GLADIEUX JOSEPHINE 1

GOLDSMITH LUELLA 3

HAEFLING RICHARD 17-18

HELLER CORRINE E 4-9

HILL BRENDA 4-13

HOGAN VIOLA 3-7

HYSER ELIZABETH ROSE 4-8

LEWIS HELEN 15

LOMONT, ALICE M. 3

MANN, CHESTER 9

MANN NORMA JEAN 4-9

MARQUETTE CLEMENT F. 1-17-18

INDEX (2)

MARQUETTE	JO-ANN	17-18
"	JULI ANNE	17
MARQUETTE.	MARLET C.	17
MC NEARNEY,	KATHY	7
MESSMAN,	FRANCIS	14
MILTON	WALTER	8
PEQUIGNOT	MAXINE	3-6
POULSON	KENNETH D	9
ROACH,	MICHAEL W	5
RONDEAU	AUDERY	14
RONDOT	JUSTINE	1
SHEETS	ELIZABETH	17
STOUTLAND	DAVID LESLIE	11
"	JOHN MARTIN	11
"	JOHN R.	4-11
"	PAUL MANFORD	11
"	TIMITHY PAYNE	11
TERNET,	BARBARA ANN	4-11-12
"	CANDENCE	8
CAP "	CHARLES F.	1-2-3
"	CLAUDE FRANCIS	1
"	CLETUS JESSE	1-14-15-16
"	CLIFFORD C	15
"	CYNTHIA JEAN	9
"	DEBORAH S	7
"	DENNIS MICHAEL	7

INDEX

(3)

TERNET	DOLORES M	3-5
"	DONALD LEWIS	3-7
"	DOUGLAS A	9
"	GREGORY M.	6
"	IDALL	14
"	JAMES ALLEN	4-9
"	JOANN MARGARET	4-10
"	LANNA	8
"	LESLIE GEORGE (2)	1-3-4
"	LINDA DIANA	9
"	MERLIN C.	14
"	ODEAL	14
"	PAUL E	15-16
"	RICHARD A	4-8
"	SUSAN	6
"	VELMA AGNES	1-17-18
"	WAYNE CLAUDE	3-6
"	WILLIAM JOSEPH	4-13
TOWNSEND	GEORGE	1
CAP- "	LOUISE ELIZABETH	1-2-3

GRAND FATHER ?
JEAN BAPTIST BOITET
BORN FRANCE 7-27-1802
LEFT CITY OF HAVRE 4-17-1899
ARRIVED PORT OF NEW YORK 5-30-1894
BK1 PG377 7-2-1851

CHARLES F TERNET

VISITED 6-28-72

S. BOITET
FARM - AT 75A
BESANCON

PG311 - VOL9
FRANCIS BOITET
WILL DRAWN 9-29-1897
PROBATED 10-7-1897
WIFE SELINA - CHILD'N
FRANCIS - JOSEPH, ARMAND
JOHN B.

2616 ST MARYS
BOR FRO F

LESLIE GEORGE TERNET
B 2-1-1894 JEFF TWP

LAURA P. BOITET
B 2-12-1894 JEFF TWP
MAR 1-28-1914
BK40 PG227 BESANCON

F. CLAUDE FRANCIS TERNET
M. JUSTINE — RONDOT

OBIT

CLETUS JESSE TERNET
B 1-8-1898 JEFF TWP 3-13-1977

OBIT

CHARLES F TERNET
B 1863 D 11-12-1948
1-6-1864 BUR 11-14-1948 I.O.O.F. NEW HAVEN

SUSAN M. FALLS
B 3-23-1899 D 5-1-1964
MAR 3-7-1916 OBIT
BK43 PG297 BESANCON

LOUISE ELIZABETH TOWNSEND
B 1868 D 7-31-1922
BUR 8-4-1922 N.5 OBIT I.O.O.F. NEW HAVEN
MAR 4-14-1891
BESANCON
BK19 PG168

VELMA AGNES TERNET
B 8-2-1899 JEFF TWP

CLEMENT MARQUETTE
B 10-25-1897
MAR 1-15-1918
BESANCON
BK46 PG422

MARQUETTE

711 E SHERWOOD TER.

1922 SEVEN GRANDCHILDREN

1955 - MR HAS 17 GRANDCHILDREN
15 GREAT GRAND CHILD'N

O.K.

SISTER WORKES AT
SPACE NEEDLE SEATTLE
WASH
BYER BEWAT

TYPED

CHARLES
F.
TERNET

FT WAYNE JOURNAL GAZETTE
SATURDAY NOVEMBER 13 1948

CHARLES TERNET SR.

FUNERAL SERVICES WILL BE HELD AT 10AM MONDAY FOR CHARLES TERNET SR WHO DIED AT 4:45 AM FRIDAY AT THE METHODIST HOSPITAL. A RETIRED FARMER OF JEFFERSON TWP. HE CAME TO FT WAYNE 10 YEARS AGO AND HAD BEEN LIVING WITH HIS SON CLETUS 317 WEST DEWALD ST HE WAS A MEMBER OF ST PETER'S CATHOLIC CHURCH

SURVIVING ARE A DAUGHTER VELMA MARQUART FT. WAYNE ANOTHER SON LESLIE FT. WAYNE 17 GRAND CHILDREN AND 15 GREAT GRAND CHILDREN

FRIENDS MAY CALL AT THE TERNET FUNERAL HOME IN NEW HAVEN UNTIL NOON SUNDAY WHEN THE BODY WILL BE TAKEN TO THE RESIDENCE WHERE SERVICES WILL BE HELD AT 9:45 AM MONDAY THE V. REV. MSGR JOHN BAPST WILL CONDUCT SERVICES AT ST PETERS AT 10 OCL AM MONDAY AND BURIAL WILL BE IN THE NEW HAVEN I.O.O.F CEMETERY.

DIED 11-12-1948
11-14-1948

JUNE 1972

(7) TYPED

GENEALOGY

CHARLES F TERNET
LOUISE TOWNSEND.

CHARLES F_____ TERNET, THE FIFTH SON AND SEVENTH CHILD OF CLAUDE FRANCIS TERNET AND JUSTINE ____ RONDOT, OF FRANCE, LIVED ON FARM IN JEFFERSON TOWNSHIP MOST OF HIS LIFE.

LOUISE ____ TOWNSEND, FIRST AND THIRD CHILD DAUGHTER, OF GEORGE ____ TOWNSEND OF INDIANA AND OHIO. AND ____ JOSEPHINE ____ OF FRANCE., WAS BORN AND RAISED IN JEFFERSON TWP.

CHARLES F.____ TERNET m 4-24-1891 BR19-168 BESANCON LOUISE ____ TOWNSEND

1-6-1864 / 11-12-1948 — JEFF TWP. — FT.W I.O.O.F CEM NEW HAVEN. IND

1868 / 7-31-1922 — JEFF. TWP. — I.O.O.F CEM. NEW HAVEN, IND.

A. LESLIE GEORGE TERNET m 1-28-1914 BK40-227 BESANCON LAURA P____ BOITET

2-1-1894 / ____ — JEFF. TWP

2-12-1894 / ____ — JEFF. TWP.

① JOSEPH LESLIE TERNET m 9-29-1934 LUELLA ___ GOLDSMITH

9-25-1914 / ____ — JEFF TWP.

____ / ____

2ND MAR m ____ JOSEPHINE ____

____ / ____

② . DOLORES MARIE JEANNETTE . TERNET m ____ WILLARD MARTIN FIGEL

8-16-1916 / ____ — JEFF. TWP H11-127

____ / ____

. BEVERLY ANN FIGEL m ____ MICHAEL W___ ROACH

____ / ____ ____ / ____

. ANN ___ ROACH

____ / ____

CHARLES
F
TERNET
LOUISE
—
TOWNSEND

DOLORES-MARIE CONT

SARAH ___ ROACH
/

WILLIAM L ___ FIGEL
1950 / 4-13-1974
COOKEVILLE, TENN.
FT.W CONCORDIA CEM.

MARTIN ___ FIGEL
/
PALM BEACH FLA

CHRISTINE ___ FIGEL m ___ GERALD ___ BAUGHER
/ /

/

ALYCE ___ FIGEL
/
COOKEVILLE, TENN

③ WAYNE CLAUDE TERNET m ___ MAXINE ___ PEQUIGNOT
8-19-1918 / /
JEFF TWP
CH8-35

GREGORY MICHAEL TERNET m ___ MARTHA ___
/ /

SON ___ ___ TERNET
/

SUSAN ___ TERNET m ___ ___ ___
/ /

④ DONALD LEWIS TERNET m ___ VIOLA ___ HOGAN
3-23-1923 / /
JEFF TWP.
DIVORCED

CHARLES F. TERNET
LOUISE ___ TOWNSEND

DONALD - CONT

. DENNIS MICHAEL TERNET m ___ KATHY McNEARNY
___ / ___ ___ / ___
___ / ___

. DEBORAH SUE TERNET
___ / ___

(5) RICHARD ANDREW TERNET m 3-1-1947 CATHEDRAL ELIZABETH ROSE HYSEL
1-18-1925 / ___ JEFF. TWP. 1-16-1925 / ___

. CANDENCE ___ TERNET m ___ ___ SHAFFELL
___ / ___ ___ / ___
___ / ___

. LANNA ___ TERNET m ___ WALTER ___ MILTON
___ / ___ ___ / ___
___ / ___

(6) JAMES ALLEN TERNET m 7-20-1946 CATHEDRAL NORMA JEAN MANN
2-23-1927 / ___ FT. W 6-26-1927 / ___ WELL'S, CO. IND.

. CYNTHIA JEAN TERNET m 1-26-1968 LAS VEGAS NEV. KENNETH DONNER POULSON
2-17-1948 / ___ FT. W 11-20-1937 / ___ CALIF.

KENNETH SCOTT POULSON
5-4-1968 / ___ RENTON WASH.

CHARLES F. TERNET
LOUISE — TOWNSEND

JAMES — CONT

. LINDA DIANA TERNET m ___ ___
9-5-1949 / ___ / ___
RENTON WASH

. DOUGLAS ALLEN TERNET m ___ ___
5-19-1954 / ___ / ___
RENTON WASH.

2ND MAR JAMES ALLEN TERNET m 8-20-1962 CORRINE E. HELLER

(7) JOANN MARGARET TERNET m 4-6-1950 LESTER B. ASHE
4-24-1929 / ___
FT. W.

. LYNN ___ ASHE m ___ ___ ___ HILL
___ / ___ ___ / ___
___ / ___

. LAURA ___ ASHE m ___ ___
___ / ___ ___ / ___

. LESTER BRUCE ASHE m ___ ___
___ / ___ ___ / ___
___ / ___

(8) BARBARA ANN TERNET m 5-7-1954 JOHN R ___ STOUTLAND
7-8-1932 / ___ ___ / ___
FT. W

. JOHN MARTIN STOUTLAND m ___ ___
11-25-1955 / ___ / ___

CHARLES F. TERNET
LOUISE ___ TOWNSEND

BARBARA CONT

. PAUL MANFORD STOUTLAND
/

. TIMITHY PAYNE STOUTLAND
/

. DAVID LESLIE STOUTLAND
10-29-1963/

(9) WILLIAM JOSEPH TERNET m 9-18-1963 BRENDA ___ HILL
12-30-1935 / FT. W — 9-18-1935 / ENGLAND
FT. W

/

/

B. CLETUS JESSE TERNET m 3-17-1916 SUSAN M. FALLS
1-8-1898 / JEFF TWP. — BK43-297 BESANCON — 3-23-1899 / 4-29-19[illegible] PAULDING CO. OHIO. FT. W I.O.O.F CEM. NEW. HAVEN.

. MERLIN C ___ TERNET m ___ AUDERY ___ RONDEAU
10-28-1917 / H11-188 — /

. MEREL, ANN TERNET
/

CHARLES F. TERNET
LOUISE — TOWNSEND

MERLIN CONT.

TWIN . ODEAL — TERNET m _____ FRANK — MESSMAN
2-15-1920 / _____ _____ / _____
H11-302

TWIN . IDALL — TERNET m _____ ROBERT — BERNER
2-15-1920 / _____ _____ / _____
H11-302

. SALLY ANN BERNER m _____ _____
_____ / _____ _____ / _____

. CLIFFORD — TERNET m _____ HELEN — LEWIS
_____ / _____ _____ / _____

. CHILD _____ TERNET DIED WHEN 6 MO OLD.
_____ / _____

. PAUL — TERNET.
_____ / _____ DISSAPEARED 1957

C. VELMA AGNES TERNET m 1-15-1918 CLEMENT — MARQUETTE
8-2-1899 / _____ BR46-422 BESANCON 10-25-1897 / _____
JEFF TWP.

. MARLET C. _____ MARQUETTE m 2-8-1944 ELIZABETH — SHEETS
_____ / _____ ST. PETERS _____ / _____

. JULI ANNE — MARQUETTE m _____ JOHN C. ALHENBACH
_____ / _____ _____ / _____
6 CHILD'N

GENEALOGY -7-

CHARLES
F
TERNET
LOUISE
—
TOWNSENT

JO - ANN ____ MARQUETTE ____ RICHARD - HAEFLING

—NOTES—

CHARLES
J
TERNET

F. FRANCIS A. TERNET

M. MARIE J. SOCIE

J. OBI JR

CHARLES TERNET

1884 D 6-5-1956

NEW HAVEN
ST. JOHN'S

~~VALANA~~ GRALL
VALERIA
VALLERY A. GRALL

1884 7-27-1979

ST. JOHN'S
NEW HAVEN

OBI

SISTER MILDRED WILSON

MARY JOE

11-21-1905 H9-49

CLEMENT BROWER → BRAMES

GENEVIEVE TERNET

ROBERT L VALMON

M 8-12-1930

BARRE IN N.H.

BERNIN TERNET

MILDRED JOHNSON

CECELIA TERNET N.H

1913

TIMES A. SCHMITT

MAR 10-25-1913

OK

TYPED

CHARLES J. TERNET

FT. WAYNE NEWS SENTINEL

TUESDAY JUNE 5, 1956

CHARLES J. TERNET

CHARLES J. TERNET 72, A JEFFERSON TOWNSHIP FARMER DIED AT 6:30 A.M. TODAY IN HIS HOME ON RR 2 NEW HAVEN. HE HAD BEEN IN FAILING HEALTH TWO YEARS.

BORN IN PAYNE OHIO MR TERNET HAD LIVED IN JEFFERSON TWP 40 YEARS. HE WAS A MEMBER OF ST JOHN'S CATH CH. NEW HAVEN AND ITS HOLY NAME SOCIETY

SURVIVING ARE THE WIDOW VALLERIE; THREE DAUGHTERS MRS MARY BRAMES AND MRS GENEVIEVE VACHON. NEW HAVEN, AND MRS CECILIA SCHMITT WAYNEDALE; A SON BERNON NEW HAVEN; THREE BRITHERS, E.E. TERNET N.H. SOLOMON MONRIEVILLE AND ERNEST J. ANN ARBOR MICH; FOUR SISTERS MRS LOUISE LITTLEFIELD AND MRS IDA TERNET FT.W MISS CECELIA TERNET CELINA OHIO AND MRS CLARA SULLIVAN PAYNE OHIO 24 GRAND CHILD AND THREE GREAT GRAND CHILD

SERVICES WILL BE HELD AT 8:30 AM. THURSDAY IN THE TERNET FUNERAL HOME NEW HAVEN AND AT 9AM IN ST JOHN'S CHURCH THE REV WILLIAM EHERMAN OFFICIATING. BURIAL WILL BE IN THE CHURCH CEMETERY

DIED 6-5-1956
BURIAL 6-7 1956

mar 1973

CLARA
E.
TERNET

F. JOHN SULLIVAN
M. ELLEN _____

IN 1931 LIVED IN
PAYNE OHIO
NO [illegible]

MARIE

EUGENE C. SULLIVAN
1892 1918

CLARA E TERNET
1890 1963

ST JOHNS CEM.
PAYNE, OHIO.

LAFAYETTE -
HOME

F. FRANCIS A. TERNET
M. MARIE J. SOLIE

OK

CLARENCE

TERNET

F. JOHN BAPTIST TERNET
M. MARIE CLAIRE MAIRE

CLARENCE E. TERNET OBIT
B 7-28-1894 D 9-26-1954

NEW HAVEN
VAN WERT OHIO — WOODLAND CEM.

ALICE L FISHER
B 9-8-1897

MAR 1921 9-22-1919
BK49 PG120

REVALIDATED
9-10-1945 AT
CATHEDRAL

OK

TYPED

CLARENCE
E.
TERNET

FT.W. J.G.
MONDAY 9-27-1954

CLARENCE E. TERNET

CLARENCE E. TERNET 60, AN OUTSTANDING PITCHER IN SEMI-PROFESSIONAL BASEBALL CIRCLES HERE ABOUT 35 YEARS AGO, DIED AT 11:30 P.M YESTERDAY IN HIS HOME R.R 2 NEW HAVEN AFTER A LENGTHY ILLNESS.

HE HAD BEEN ON SICK LEAVE FROM THE INTERNATIONAL HARVESTER CO HERE, WHERE HE HAD BEEN EMPLOYED 20 YEARS AS A MILLWRIGHT AND SHEET METAL WORKER.

MR TERNET A MEMBER OF THE NEW HAVEN AMERICAN LEGION POST IS SURVIVED BY HIS WIDOW ALICE, A BROTHER HERMAN NEW HAVEN AND TWO SISTERS MRS LOREN LANGLEY AND MRS TILLIE LEFEVRE FT.W.

THE BODY WAS TAKEN TO TERNET FUNERAL HOME NEW HAVEN - WHERE FRIENDS MAY CALL AFTER 7 PM. TODAY

TUESDAY 9-28-

TERNET CLARENCE E. SERVICES AT 9:30 AM WED IN FUNERAL HOME, BURIAL WILL BE IN WOODLAND CEM VAN WERT, OHIO.

DIED 9-26-1954
BUR 9-29-1954

FEB 1975

SAINT JOSEPH'S COLLEGE
Rensselaer, Indiana

March 25, 1972

Mr. Alfred B. Rondot
1648 Circle Drive
Fort Wayne, Indiana 47808

Dear Mr. Rondot,

I said that I didn't have much time to work with you right now, but off and on during the past couple of weeks I have been piecing together notes from my files and I have a rather extensive collection for the TERNET family. I was particularly interested in this one because I have a few relatives in the family. So I can serve their purposes too by tieing this together. It is one of the families that you state you need to do further research on, and I guessed from your spellings etc. that you did not have much material. I am not anxious to duplicate anyone's efforts.

There are a couple of oldsters still living in Fort Wayne and New Haven who might give you many more leads and information. Mrs. Lloyd (Louise Ternet) Littlefield lives at 310 W. Berry. I don't know how much she can help but she is part of the early family. She has a sister Ida still living. Neither of these ladies know me, but both Mrs. Genevive Vachon and Elsie Ternet mentioned them to me.

During the holidays, after Wednesday (March 29) I shall be in Fort Wayne staying in my Aunt's home (Mrs. Catherine Moore). If you want to visit with me (or have me visit you) you can call and leave a message for me at her home - 743-7626. Meanwhile I get my notes together and bring them home with me.

Prayers.

Sincerely yours,

C. Banet

Charles Banet, C.PP.S.

Office of the President

CLAUDE FRANCOIS TERNET

Bibliography:

U.S. Naturalization. Allen Co. Ind. Declaration of Intention v.1, 11/21/1852

1860 U.S. Census. Allen Co. Ind., Jefferson Twp., p. 630, #1340, l. 6

1870 U.S. Census. Allen Co. Ind., Jefferson Twp. p. 468a, #75, l. 40

1880 U.S. Census. Allen Co. Ind., Jefferson Twp. p. 10, #91

B Besancon, St. Louis Catholic Church. Marriage + Death Records

C Fort Wayne. Cathedral. Marriage + Death Records

NH New Haven. St. John Marriage + Death Records.

SV New France. St Vincent de Paul. Marriage + Death Records

Claude Francois TERNET b F. 2/16/1819 Arriv USC NO 3/26/1849 - d.B 9/24/1888 9/22/1888

Justine RONDOT b F 1/27/1828 Arriv. US-NY 4/11/1851 d. 2/27/1892 bur. 2/29/92

Children m.C 12/27/1852

1 Francois A. b. 1854 — D 4-13-1913 BENTON TWP ST JOHN CATH CEM

2 Jean Baptist b. 1855 — d B 3/26/1930

3 Eugenie Marie b 8/24/1856 (SV)

4 Hortense Josephe b. SV 12/23/1857 — d 3-18-1913 JEFFERSON TWP ALLEN CO.

5 Emile Joseph b. SV 8/15/1859 - d B 12/24/1932

6 August J. b. 1861 - d B 1/3/1893

7 Charles F. b. 1863 - d SPet 11/12/1948

8 Frances Helen b. NH 7/25/1865 - d. before 1870

9 Louise L. b. 1866 - d 1922

10 ? Celine ?

Deaths: John Ternet OLDEST SON OF JOHN R. TERNET D. 8/30/1899 BORN 8-19-1882 17 YEARS 12 D NEW HAVEN, CEM

C B Wilma Agnes b. 8/27/1899 - d. 2/23/1901

1. Francis A. m. B 2/14/1882 (BK 14 PG 462) Marie Josephine Socie
1854- D 4-3-1921 (BENTON TWP. PHILLIPS CO OHIO) (ST JOHN'S CATH. CEM. PAYNE OHIO) B 1865

(1) - Eugene F. m SM 3/2/1916 (BK 48 PG 273) Mamie E. Stier
bp SM 11/23/1882-

(2) - Ernest J. m. B 11/4/1913 (BK 34 PG 592) Josephine Rousey
5/17/1885-

(3) - Solomon m B. 10/3/1911 (BK 33 PG 303) Emma Grace Ensenhiser
B 7/16/1887 - D 7/25/1957 (JACKSON TWP ALLEN CO OHIO) B 12-7-1891

[4] NORMAN STEVENS B 1920 D 1921
[5] GERALD FRANCIS B 8-27-1922
[6] MADONNA JOAN B 1928

[1] - Robert W. m. B 9/22/1937 Laverne M. Reilla
B 11-28-1912
[2] - Ralph S. m B 7/12/1938 Marietta A. Townsend
B 3-26-1914
[3] - Lathoyd Joseph m B 1/10/1940 Edith Mae Oberley
B 4-4-1919

(4) - Charles (Jr) m. Valleny Crall
1884- DWH 6/5/1956

A. MARY E.
B. - Genevieve m B 8/12/1930 Robert L. VACHON
- Mary [illegible] m WH [illegible] [illegible]
bp WH 12/[illegible]
- Robert L. Jr. S unmarried
- Carolyn m. [illegible] [illegible]
- Marie m. WH 8/[illegible] [illegible]
- Bernice Elizabeth m. WH 11/3/1962 Methodius Stoyanoff
bWH 8/9/1942
- Mildred - (S) unmarried
- Genevieve L. m. WH 7/23/1956 Michael D. ORR
- Raymond m WH [illegible]

C. - Bernon m. Mildred Johnston
- Dennis Ray b 3/[illegible] [illegible]
- Daniel Lynn [illegible] b [illegible]
- Mildred b. 1962 - bWH 2/3/1964
- Darlene A. m [illegible] [illegible]
- Joan m. WH 3/31/1969 (announced) David Wayne Waikel

- over -

Charles Jr Valley Creek

~~Francis A.~~ + ~~Marie Josephine Louis~~

A. Mary J. m. Clement Brouner

② - Charles m. WH 8/27/1960 Esther Schlenke
ep Mw 9/29/1929.

③ - Ivan B m WH 4/20/1968 Virginia Lee Ehinger

① - Rita m. B. 8/3/1957 Richard Martin

④ - Jerome

Claude Francois Pernet + Justine Rondot

1. Francis A. Pernet + Marie Josephine Socci

5 - Cecilia m. Louis Schmidt

6 - Emmett (Tim) Ermine b. 1891 - d NH 7/26/1959

7 - Clara E m. Eugene C. SULLIVAN
1963

8 - Louise m. Lloyd Littlefield

9 - Ida (a)

? 10 - WILMA AGNES
B 8-27-1899 D 2-23-1901

2. John Baptist m. O 12/27/1881 Marie Claire Marie
1855 - d O 3/26/1930 1867 - d O 10/29/1941
BK 27 PG 78

(c) - Alice m. 11-24-1904 Elmer Richard
b. 1887 - d B 9/14/1917
b. 7-10-1888
D. 7-12-1950
DARWIN RICHARD
B 5-30-1905 H8-PG30
D. 6-15-1948
RALEIGH J. Richard
b. 9-29-1906
D. 5-58
LAVON Richard
b 6-21-19-
d 8-2-1957

(b) - Louis
- d B 1954 (Spring
no date given)

(d) - Laura E. m B 5/24/1916 Chester E. Langley
7/5/1891 - B 9-11-1892

no children

(e) - Pillie m. Samuel Lefever
LAFEVRE
DARDANELLE
d 9-23-1902

unmarried
Rom — d O 9/23/1902

(f) - Herman FRANCIS m. B 11/9/1918 Esther Day
B-1-24-1892 - d NH 12/17/1955
JEFF TWP

- Vandale Francis L. m. B 11/24/1947 Mary Lou Eisenman
- Dolores m. B 5/9/1949 Alva L. Lahrman

(g) - Clarence m. Before 1921 C 9/10/1945 Alice Fisher
B 7-25-1899 d B 9/26/1954
BK 49 PG 120
9-22-1919
Riverside

Hortense Francois Pernet + Justine Robert

2. John Baptiste Pernet + Marie Claire Marie

(h) – Arthur John m.C 4/19/1917 Elizabeth Wartenbe
BK45 PG189
7/2/1897 – 12/24/1944 div 1920 B 8-5-1898
m.SP 8/25/1921 Elsie Cecilia Bonet
11/22/1901 –

BK49 - PG 428 - GIVES DATE 12-6-1919 FOR MARRIAGE

(i) – William B. m B 1/25/1920 Ruth Lilly
7/2/1897 – 1945 B 7/30/1897

– Rita Mary m C 10/24/1947 Homer S. RIDER
B 12-28-1920 CHQ PGT
bp C 1/2/1921 –

(K) – JOHN F. TERNET
B 8-18-1886 – D 8-30-1899 BESHLEY CEMETERY
ATTAS TERNET
B 7-10-1899 - D 1-22-1900 BEAVCOR CATH CEM.

(J) – NO NAME OR DATES

3. Hortense Joseph m B 5/1/1878 Justine COMMENT
12/23/1857 H14-PG147 5/4/1878 BK12 PG471 1855 – D 5-22-1931 MADISON TWP ALLEN CO IND
– D 3-12-1913 JEFFERSON TWP ALLEN CO. IND.

– Rose Lily
B 2/13/1892 – 3/1/1892

– Child
B 2/26/1899 - 2/27/1899

– John B. m. B 4/27/1904 BK26 PG331 Grace Rose

– Jessie E. m. B 11/30/1905 BK28 PG429 Charles BECKMAN
B 5-2-1888 B 11-4-1893

– Chester m. Rivoli IN 5/5/1949 Gertrude Hollenbeck
bp. B 11/26/1893 4/2/1909 – 12/21/1955

– Emile F. m. B 11/20/1906 BK29 PG510 Florence Cecilia Bonet
1/13/1884 – 7/27/1889 –

– Glenola Clarice m SP 7/24/1924 Norman Witzigreuter
B 4/6/1907 – D 12/13/1956 SP 3/12/1906 – D 11/16/1961

– Wanda Belle Marie m ~~SP~~ ~~11/1/1941~~ D 6/5/1954 Edwin Januszeski
B 11/16/1924 – 7/16/1923 –

– Noble Walter m B 6/26/1928 Cecile Clara Burkhead
8/6/1908 – 5/28/1928 –

– Wallace Louis m. Julia Ann Nickles
1/8/1929 – 6/13/1935 –

– Jackie Lynne b. 1/4/1955

Claude Francois Pernet + Justine Rondot

3. Hortense Joseph + Justin Comment

- Emil F. + Florence Cecilia Barnett

~~- Roy Robert m. Theresa Sharp~~
~~10/10/1934~~

Noble Warden m. Clarke Clara Burkhead
~~- Wallace Lonnie + Julia Ann Nickles~~

-- Roy Robert m. Lemmenburg 7/12/1954 Teresa Sharp
12/10/1934-
bp BR 10/16/1934
10/19/1936
bp R 11/8/1936

- Rolland Dean
11/9/1955-

- Joan Frances
9/6/1936-

- Noble William
5/16/1940-

- Angeline Augusta m. B 4/21/1928 Francis Frame
4/28/1912
2/17/1908-

- Darwin Francis m. Kathleen Yemmma
6/12/1928
~~5/2/1924~~
5/2/1924-

- Patrick Francis
6/9/1950-

- Karen Marie
5/16/1953-

- Jerome George m. Colleen Kraft
9/14/1950-
~~8/28/1928~~
8/28/1928-

- Linda
6/6/1951-

- LaVon Estella m. B 4/19/1932 Henry Bernard Dein
5/13/1914-
10/11/1912-

Claude Rameau Peouet + Justine Rondot

3. Hortense Joseph + Justin Comment

- Emil F. + Florence Cecilia

- Darold Edward m B 1/20/1945 Dorothy Eileen Lemond
  1/25/1920- 5/12/1927-

- Monica Rose
  7/5/1946 -

- David Francis
  9/7/1949 -

- Martha Ann
  7/26/1951 -

- Joan Allen Hilary
  4/6/1953-

4. Emil Joseph m B 5/8/1883 Emily Blodiaut
5/8/1883 BK12 P647
SV 8/15/1859- 12/24/1932 B 1864- 7/8/1939 D

- Lillian m. B 10/1/1912 Henry E. Devendorf
  11/10/1888- 6/26/1885- B 7/8/1965

- Dolores m. B 10/3/1936 Norbert Lomont

- Diane m. B 8/29/1964 H. Kane Bieri

- Douglas J. m B 2/12/1966 Suzette K. Martin

- Wilbur Louis m. B 9/23/1939 Hilda Evelyn Anderson

- Mary Collette m B 1/14/1942 Carl Stephen Ottenweller

- Sandra m B 5/13/1961 William Tatman
  bp B 8/23/1942 + Clarence T. + Dorothy Rondot

- Ina Ann m B 10/30/1965 Lynn J. Jacquay

- Rose Marie m B 8/3/1968 John Douglas Minnick
  - Kenneth Chester 6/21/1948 - HH 6/22/1948

- George Emmett m. B 2/14/1942 Mary Jane Adams

- Juanita Cornelia m B 5/29/1947 Benjamin B. Anderson

- Jacqueline m B. 6/18/1960 Duane Roehling

Claude Francois Pernet + Justine Rondot

5. Charles F. m. B 4/24/1891 Louise Pournaud
1863- SPB 11/12/1948 BK 19 PG 168 4/14/1891 1868- & B 7/31/1922 (50)

- Leslie D. m B 1/28/1914 Laura P. Cortet
2/1/1894-

- Joseph m. Luella _____
m. _____

- James m. C 7/20/1946 Jeanne Meme
1927-

- Richard m C 3/1/1947 Betty Rose Hyser
by B 1/18/1925-

- Jeannette m. _____ Fiegel
2 children

- William

- Clettus J. m. B 3/7/1916 Susan Falla
1/8/1898 — Robert Benner 1421 Bambaton Dr.
2 children

- Velma Agnes m. B 1/15/1918 Clement Marquardt

- Wardell m SP 2/8/1944 Elizabeth Sheets

6. Louisa S. m. B 4/26/1887 Francis Celestin Gladieux
1866- BK 17 PG 193 D 1922 NEW HAVEN ODD FELLOWS

- Nettie R. m C 9/15/1915 Arthur H Myers

7. Aline m. B 11/30/1891 George Pournaud
MARRIAGE LIC MARY ELLEN 11-3-1891 BK 19 PG 340 1866- NH 3/25/1949

(~~Louise Benjamin m. [illegible]~~)

Barbara A Pernet + John R Stoothoff

John Martin by SP 11/25/1955

Change Bill, — 1/3/906 Change
Adam — 2/10/911

TYPED
4-1981

CLAUDE FRANCIS TERNET 21
AND
JUSTINE RONDOT 19
OF
ALLEN COUNTY 12
INDIANA

. . . . . .

FAMILY GENEALOGY 16

. . . . . .

BASED ON ORAL HISTORY AND INFORMATION FROM MRS. LILLIAN GERARDOT, MRS GRACE TERNET, AND MR + MRS LESLIE TERNET.

DATA BY: REV. CHARLES RANET

COMPILED BY:
ALFRED R. RONDOT

1972 - 1981

TYPED 1-81

GENEALOGY:

CLAUDE FRANCIS TERNET
AND
JUSTINE ____ RONDOT

CLAUDE FRANCIS TERNET, BORN 2-16-1819, IN ____ ____ FRANCE, THE SON OF ____ ____ AND ____ ____ (____) TERNET, RESIDENTS OF ____ ____ FRANCE.

JUSTINE ____ RONDOT, BORN 1-27-1828, IN ATHESANS, HAUTE SAONE FRANCE, THE SECOND DAUGHTER AND FIFTH CHILD OF CLAUDE FRANCIS AND MARIE ____ (PATAILLOT) RONDOT, WHO CAME TO AMERICA IN MAY, 1850, AND SETTLED IN PERRY TOWNSHIP, WHERE HER MOTHER MARIE DIED 12-15-1854 AND HER FATHER CLAUDE 8-20-1855.

CLAUDE FRANCIS TERNET on 12-27-1852 JUSTINE ____ RONDOT

2-16-1819 / 9-22-1888		B 2-P49 CATHEDRAL FT. W.	1-27-1828 / 2-27-1892	
FRANCE	JEFF. TWP ST. LOUIS CEM. BESANCON.		ATHESANS, FRANCE.	JEFF. TWP. ST. LOUIS CEM. BESANCON

-1- FRANCIS A ____ TERNET on 2-14-1882 MARIE JOSEPHINE SOCIE

1854 / 4-13-1931		B14-P462 BESANCON.	1855 / 1-16-1907	
JEFF. TWP.	BENTON TWP. ST. JOHN CEM. PAYNE, OHIO.		STARK CO OHIO	MC GILL, BENTON TWP. ST. JOHN CEM. PAYNE, OHIO.

SEE. FRANCIS A TERNET - SOCIE GENEALOGY.

2-3-4 - ETC - SAME AS ORIGINAL.

- NOTES -

DECLARATION OF INTENTION, ALLEN COUNTY RECORDS BK1 P 498
FRANK TERNET, B 2-16-1819, FRANCE, LEFT HAVRE, 2-4-1849
ARRIVED, NEW ORLEANS 3-26-1849 - DECLARED 10-11-1852.
1860 CENSUS -
1870
1880

TYPED
1-81

FAMILY HISTORY

CLAUDE FRANCIS TERNET, BORN 2-16-1819, LEFT HIS NATIVE LAND 2-9-1849 FROM THE PORT OF HAVRE, FRANCE AND ARRIVED IN AMERICA, AT PORT OF NEW ORLEANS, 3-26-1849. BASED ON SEVEN WEEKS OF TRAVEL TIME, IT IS SAFE TO ASSUME THAT HE CROSSED THE SEA, ON A SAILING VESSEL ~~TRAVELING~~ ~~DURING~~ BEING THE ~~THE~~ COLDER PART OF THE YEAR ALSO. ~~BROUGHT~~ ON ~~ADDITIONAL HARDSHIPS AND~~ ADVENTURESOME CONDITIONS AND HAZARDS. HOW SOON OR HOW HE TRAVELED TO INDIANA, IS NOT KNOWN, NO DOUBT HE CAME UP THE RIVERS AND CANALS TO FORT WAYNE.

HE WAS MARRIED 12-27-1852, AT THE CATHEDRAL, IN FORT WAYNE, TO MISS JUSTINE RONDOT, THE DAUGHTER OF CLAUDE FRANCIS AND MARIE PATAILLET, SHE WAS BORN IN ATHESANS, HAUTE SAONE, FRANCE 1-27-1828, AND CAME TO AMERICA ON THE SHIP "LUCANIA", THRU THE PORT OF NEW YORK 4-10-1852, WITH HER BROTHERS JOHN BAPTIST, AND CHARLES ALEXANDER.

THE FAMILY SETTLED IN JEFFERSON TOWNSHIP, ALLEN COUNTY, INDIANA, ON A 42 ACRE FARM IN SECTION 22. THE TERNET ROAD IN THE EASTERN PART OF THE TOWNSHIP IS NAMED AFTER THIS FAMILY.

THEY RAISED A FAMILY OF TEN CHILDREN, FRANK, BORN - - 1854; JOHN BAPTIST, BORN - - 1855; EUGENIE MARIE, BORN 8-15-1856; HORTENSE JOSEPHINE, BORN 12-23-1857;

OVER

EMILE JOSEPH, BORN 8-15-1859; AUGUST J_____, BORN 8-25-1861; CHARLES F_____, BORN, 1-6-1864; FRANCES HELEN, BORN 7-25-1865; (DIED PRIOR TO 1870) LOUISE SARAH, BORN 4-16-1867; MARY ELLEN, BORN, 9-24-1870.

MR. TERNET, DIED AT THE AGE OF 69 YR. 9-22-1888 IN JEFFERSON TOWNSHIP. AND IS BURIED AT ST. LOUIS CATHOLIC CHURCH CEMETERY. HIS WILL WAS DRAWN 7-30-1888 AND PROBATED 10-13-1889 VOL, 6 PAGE 251. MRS TERNET (JUSTINE) DIED 2-27-1892 AND IS ALSO BURIED IN ST LOUIS CEMETER.

THIS CLOSES A CHAPTER ON A HARD WORKING "FRENCH" FARM, FAMILY WHO ESTABLISHED FIRM ROOTS IN THE, BESANCON, COMMUNITY.

TYPED

GENEALOGY

CLAUDE
FRANCIS
TERNET
JUSTINE
_____
RONDOT

CLAUDE FRANCIS TERNET, THE SON OF _____ ____ TERNET AND ___ ___ ___ OF FRANCE, CAME TO U.S.A. THRU PORT OF NEW ORLEANES 3-26-1849 - BK1-PG 498- ALLEN CO RECORDS, DECLARATION OF INTENTION. WILL DRAWN 7-30-1888, PROBATED 10-13-1889 - VOL 6 - PG 251

JUSTINE ____ RONDOT, THE SECOND KNOWN DAUGHTER AND FIFTH CHILD OF CLAUDE FRANCIS RONDOT, AND MARIE ___ PATAILLOT, BORN IN ATHESANS, HAUTE SAONE, FRANCE. CAME TO U.S.A. 4-10-1851, THRU PORT OF NEW YORK, ON SHIP "LUCANIA" WITH HER BROTHERS JOHN BAPTIST AND CHARLES ALEXANDER RONDOT.

1860 CENSUS	ALLEN CO.	IND.	JEFFERSON TWP			PG 630 - LINE 6
1870 CENSUS	"	"	"	"	"	PG 468A LINE 40
1880 CENSUS	"	"	"	"	"	PG 355 A LINE 12.
" "	"	"	"	"	"	PG 354 A LINE 37

CLAUDE FRANCIS TERNET m. 12-27-1852 JUSTINE __ RONDOT

BK 2-49 CATHEDRAL FT. W.

2-16-1819	9-22-1888	1-27-1828	2-27-1892
FRANCE	JEFF. TWP BESANCON, ST. LOUIS CEM.	ATHESANS, FRANCE.	JEFF. TWP BESANCON. ST. LOUIS CEM.

CLAUDE
F.
TERNET
JUSTINE
RONDOT

(1) . FRANCIS A ____ TERNET m 2-14-1882 MARIE JOSEPHINE SOCIE
BK 14-462 BESANCON.

1854 / 4-13-1931 DBI. — 1855 / 1-16-1907 DBI.

JEFF. TWP. ALLEN CO. IND. — BENTON TWP. OHIO. ST JOHN'S CEM. PAYNE, OHIO. — BENTON TWP OHIO ST. JOHN'S CEM. PAYNE. OHIO. MC, GILL

SEE FRANCIS A. TERNET - MARIE JOSEPHINE SOCIE
GENEALOGY. 9-CHILDREN.

(2). . JOHN BAPTIST TERNET m 12-27-1881 MARIE CLAIRE MAIRE
BESANCON

1855 / 3-26-1930 DBI — 1867 / 10-29-1941

JEFF TWP. ALLEN CO. IND. — JEFF. TWP. ST. LOUIS CEM BESANCON. — JEFF TWP — JEFF. TWP ST LOUIS CEM BESANCON

SEE JOHN BAPTIST TERNET - MARIE CLAIRE MAIRE
GENEALOGY - 11-CHILDREN.

(3.) EUGENIE MARIE TERNET

8-24-1856 /

BAPTIZED ST. VINCENTS SPONSERS BAPTISTE GROSJEAN AND EUGENIA ZELE.

(4) . HORTENSE JOSEPHINE TERNET m 5-4-1878 JUSTIN C ___ COMMENT
BK 12-471 BESANCON

12-23-1857 / 3-13-1913 H14-147 — 10-11-1864 / 5-20-1921

ALLEN, CO. — JEFF. TWP. LINDEN WOOD CEM

SEE JUSTIN C. COMMENT AND HORTENSE JOSEPHINE TERNET
GENEALOGY 10-CHILDREN.

CLAUDE
F.
TERNET
JUSTINE
RONDOT

(5) EMILE JOSEPH TERNET m 5-8-1888 AMELIA ROSE GLADIEUX
BK 17-504
BESANCON.

8-15-1859 / 12-24-1932 — 1864 / 7-2-1939

JEFF. TWP. JEFF. TWP — JEFF. TWP. JEFF TWP.

ST LOUIS CEM.
BESANCON

ST. LOUIS CEM.
BESANCON.

SEE EMILE JOSEPH TERNET AND AMELIA ROSE GLADIEUX
GENEALOGY-

(6) AUGUST J.____ TERNET

9-24-1861 / 1-1-1893

JEFF. TWP.

ST. LOUIS CEM.
BESANCON.

(7) CHARLES F.____ TERNET m. 4-14-1891 LOUISE E. TOWNSEND
BESANCON

1-6-1864 / 11-12-1948 — 1868 / 7-31-1922

JEFF. TWP. FT. W.

I.O.O.F CEM.
NEW. HAVEN.
IND.

SEE CHARLES F. TERNET AND LOUISE E. TOWNSEND GENEALOGY

(8) FRANCES HELEN TERNET

7-25-1865 / _____

JEFF. TWP. PRIOR TO 1870

(9) LOUISE S. TERNET m 4-26-1887 FRANCIS CHARLES GLADIEUX
BK 17-193
BESANCON

1866 / 8-1-1922 — _____ / _____

SEE FRANCIS CHARLES CELESTIN GLADIEUX AND LOUISE S.___ TERNET
GENEALOGY.

CLAUDE
F.
TERNET
JUSTINE
RONDOT

(10) . MARY ELLEN TERNET m 11-30-1891 GEORGE _ TOWNSEND
1870 / 1941 BK19-349 BESANCON. 1866 / 3-25-1949
JEFF. TWP. FT. W. I.O.O.F LEM. NEW HAVEN.

SEE. GEORGE _ TOWNSEND - AND MARY ELLEN TERNET GENEALOGY

— NOTES —

Pg 3

CLAUDE FRANCIS TERNET

2.5

1860 CENSUS JEFFERSON TWP

1813	FRANCIS TERNA	42 M	FARMER FRANCE
1824	JUSTINE	32 F	FRANCE
1854	FRANCIS	6 M	"
1855	JOHN	4 M	"
1857	HORTENS	3 F	"
1859	JOHN	1 M	"

BP SPONSER
BAPTISTE [illegible]
EUGENIA ZELE

BP SPONSERS
JOSEPH DODAINE
HORTENSE RONDOT

BP SPONSERS
DOREINE BLANCHET
JOSEPH COCHOLM

ARRIVED USA 3-26-1849
THRU PORT OF NEW ORLEANS
PG251 VOL6 WD 7-30-1888
PD 10-19-1888

Y7M6D CLAUDE FRANCIS TERNET
B 2-16-1819 D 9-22-1888
BUR 9-24-1888
BESANCON

Y1M10D (2.6) JUSTINE RONDOT
B 1-27-1828 D 2-27-1892
BUR 2-29-1892

ARRIVED USA. 4-10-1851
THRU PORT OF NEW YORK ON SHIP
"LUCANIA" WITH FEL BROTHERS
MARRIED 12-27-1852 CATHEDRAL
ALLEN CO. RECORDS BK2 PG469

RONDOT JARTINA
CLAUDE F. TERNET

JOHN BAPTIST
AND CHARLES
ALEXANDER RONDOT

F.C. TERNE
42 ACRES FARM
S. SIDE OF ROAD
AT BESANCON

FRANCIS
FRANCOIS A. TERNET
B 1854 D 4-13, 1931 — 10 CHILD

1 — 3.30 MARIE JOSEPHINE SOCIE
B 1855 MAR 2-14-1870 BESANCON RC MTG
D 1-26-1907 BUR 1-30-1907
JOHN
JEAN BAPTIST TERNET
B 1855 D 3-24-1930 BESANCON
MAR 12-27-1852

2 — 3.31 MARIE CLAIRE MAIRE
B 1867 D 12-29-1944
EUGENIE MARIE TERNET
SK. B 2-24-1856

3 — 3.32

4 — 3.33 HORTENSE JOSEPHINE TERNET
SK. B 12-23-1857 D 3-31-1913 — 6 CHILD
MAR 5-1-1878 BESANCON
JUSTIN COMMENT
B 1855 MAR 5-4-1878

5 — 334 EMILE JOSEPH TERNET
SK. B 8-15-1859 D 12-24-1922 — 1 CHILD
MAR 5-31-1883
AMELIA ROSE GLADIEUX BESANCON 1888 BK1 PG504
B 1864 D 7-8-1939

6 — 335 AUGUST J. TERNET
B 9-24-1861 D 10-10-1893
MARTINE 2-1-1886 BESANCON

7 — 336 CHARLES F. TERNET
B 1-6-1864 D 11-12-1948
STR MAR 4-24-1891 BESANCON
LOUISE TOWNSEND
B 1868 D 7-31-1922

8 — 337 FRANCES HELEN TERNET
B 7-25-1865 D PALESTO

9 — 338 LOUISE J. TERNET
B 1866 D 1922
MAR 8-20-1887
FRANCIS CHARLES GLADIEUX

10 — 339 ALINE MARY ELLEN TERNET
B 1870 D 1941 11-3-1941
M 11-30-1891 BESANCON
GEORGE TOWNSEND
B 1866 D 3/25/1949
100F NEW HAVEN

UPDATED 4-5-72

CK

CLETUS
JESSE
TERNET

F. CHARLES F.
M. LOUISE TOWNSEND

RETIRED 9 YEARS AGO - 1972

1893
63
63

WORKED FOR G.E. FT. WAYNE
TOOLS - RECEIVING AND
SHIPPING DEPT.

1421 PEMBERTON DR

MERLIN C. TERNET
B 10-23-1917
H 11 PG 188
1 AUDERY RONDEAU

ODEAL TERNET
B 2-15-1920
H 11-PG 302
2 ~~FRANK~~ FRANCIS MESSMAN

IDALL TERNET
B 2-15-1920
H 11-302
3 ROBERT BERNESER

CLIFFORD TERNET
4 HELEN LEWIS

CHILD DIED 6 MO OLD
5

PAUL TERNET
DISSAPEARED 1957
6 B. 1927 DI-10-1976
DENVER, COL
AVILLA CEM.

Cletus J. Ternet

Services for Cletus J. Ternet, 79, of 1421 Pemberton Drive will be at 9:30 a.m. Monday in D.O. McComb & Sons Lakeside Park Funeral Home and 10 a.m. in St. Jude Catholic Church. He died at 8:10 p.m. Friday in Lutheran Hospital.

Mr. Ternet, a lifelong resident of Fort Wayne, was a retired employe of General Electric Co.

Surviving are two sons, Merlin, Fort Wayne, and Clif- Hick- Fort

TYPED SAT MAR 19-1977

today. ll be in

City Deaths

Cletus J. Ternet

Cletus J. Ternet, 79, of 1421 Pemberton Drive, a retired employe of General Electric Co., died at 8:10 p.m. Friday in Lutheran Hospital.

A lifelong resident of Fort Wayne, he was a member of St. Jude's Catholic Church and the G.E. Quarter Century Club.

Surviving are two sons, Merlin, Fort Wayne, and Clifford, Avilla; a daughter, Mrs. Francis Messman, Hicksville, O.; a sister, Mrs. Velma Marquardt, and a brother, Leslie, both of Fort Wayne.

Friends may call at D.O. McComb & Sons Lakeside Park Funeral Home from 2 to 5 and 7 to 9 p.m. Sunday. Services will be there at 9:30 a.m. Monday and 10 a.m. in St. Jude Church. Burial will be in New Haven IOOF Cemetery. Rosary service will be at 8 p.m. Sunday.

Stewart
FURNITURE

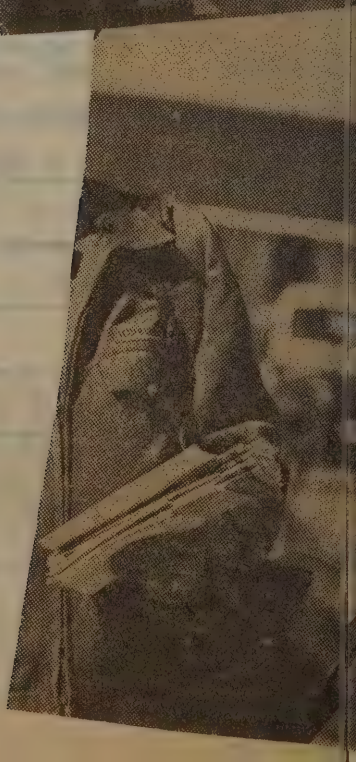

CLETUS
JESSE
TERNET

F. CHARLES F.
M. LOUISE TOWNSEND

RETIRED 9 YEARS AGO = 1972

WORKED FOR G.E. FT. WAYNE
TOOLS - RECEIVING AND
SHIPPING DEPT.

1421 PEMBERTON DR
428-6922

CLETUS JESSE TERNET
B 1-8-1898 3-18-1977

FT. W
LOOF NEW HAVEN

SUSANN M. FALLS
B 3-23-1899 D 4-29-1964
PAULDING CO.
OHIO. MAR 3-7-1916
BESANCON
BK 43 PG 297

6 STEPS

BROTHER KENNETH PAUL
COLUMBIA CITY
SISTERS MRS. ROSCOE
MRS. ETHA TOWNSEND
MRS. BERTHA PENWITT
STEP MOTHER MRS. MYRTLE FALLS
NOW DECEASED 1972

PA.

12 GRAND CHILDREN
12 GREAT GRAND CHILDREN
1972

IN 1984 13 GRAND CHILD
1 GREAT GRAND CHILD

1. MERLIN C. TERNET
B 10-23-1917
H 11 PG 188
AUDERY RONDEAU

2. ODEAL TERNET
B 2-15-1920
H 11-PG 302
~~FRANK~~ FRANCIS MESSMAN

3. IDALL TERNET
B 2-15-1920
H 11-302
ROBERT BERNESER

SALLY ANN

4. CLIFFORD TERNET
HELEN LEWIS

LADTTO
FRANKE PLATING WORKS

5. CHILD DIED 6 MO OLD!

6. PAUL TERNET
DISSAPEARED 1957
B. 1927 D 1-10-1976
DENVER, COL
DVILLA
GEM.

CLIFFORD

TERNET

F. CLETUS JESSE TERNET

M. SUSANN M. FALLS

LAOTTO, IND

WORKS FRANKE PLATING FT. W.

CLIFFORD TERNET

HELEN LEWIS

RETURN TO: ALFRED B. RINDOT
1649 CIRCLE DR
FT. WAYNE IND
46808

FILE

DATA WORK SHEET (For recording genealogical information as it is gathered from various sources.)

Date FEB 1973 Search No. Enclosure No.

Record

Vol. Page Location

Document Dated Recorded

Who controls or has record?

- ☐ Bible
- ☐ Census
- ☐ Church
- ☒ Correspondence 51 HAYES PLACE S.W. #305 RENTON, WASH 98055
- ☐ Court
- ☐ Deed
- ☐ History
- ☒ Home
- ☒ Interview MRS MAC L.G. TERNET
- ☐ Military
- ☐ Obituary
- ☐ Tombstone
- ☐ Vital Record
- ☐ Other

☐ Original: ☐ Certified Copy: ☐ Recorded Copy:

☐ Transcribed Copy: ☐ Extract:

☐ Photo Copy: ☐ Handwritten: ☐ Typewritten: ☐ Printed

gibility

Name of Subject CYNTHIA JEAN TERNET

Subject's Data	Day	Month	Year	City, Town or Place	County or Province, etc.	State or Country
Birth	17	FEB	1948	FT WAYNE	[illegible]	INDIANA
Chr'nd						
Mar.	26	JAN	1968	LAS VEGAS	CLARK	NEVADA
Death						
Burial						

Places of Residence RENTON, WASH.

Occupation SECRETARY Church Affiliation [illegible] Military Rec. -

Father JAMES ALLEN TERNET Mother [illegible] JEAN [illegible]

Name of Spouse KENNETH DONNER POULSON

Spouse's Data	Day	Month	Year	City, Town or Place	County or Province, etc.	State or Country
Birth	21	NOV	1957			[illegible]
Chr'nd						
Death						
Burial						

Places of Residence 1706 WASHINGTON AVE. BOX 14449 ST. LOUIS, MISSOURI 63178

Occupation TRAVELING SALESMAN Church Affiliation Military Rec.

Father POULSON Mother [illegible]

Copy verbatum on this form the information you find in the various records or books as you do your research. (You will find differences in records.) Make a separate sheet for each search or each name or family on your line found in a search. Then, after information has been extracted from all sources, you may easily make comparisons of statements, judge value of each, and record correct data on a permanent form such as A1, F1, F3 or F6. See The Sixth Edition THE HOW BOOK FOR GENEALOGISTS for additional suggestions regarding the use of this sheet.

Children's names in full (Arrange in order of birth)	Children's Data	Day	Month	Year	City, Town or Place	County or Province, etc.	State or Country	Add. info. on children
1 SCOTT	Birth	4	MAY	1968	RENTON	KING	WASH.	
KENNETH POULSON, JR	Mar.							
Full name of spouse*	Death							
	Burial							
2	Birth							
	Mar.							
Full name of spouse*	Death							
	Burial							
3	Birth							
	Mar.							
Full name of spouse*	Death							
	Burial							
	Birth							
	Mar.							
Full name of spouse*	Death							
	Burial							

*If married more than once No. each mar. (1) (2) etc. and list in "Add. info. on children" column. Use space below or reverse side for additional children, other notes, references or information.

CONTINUE

MARRIED: (1st HUSBAND - DECEASED)
MRS. F.W. MERRILL
3387 GRACE STREET
RIVERSIDE, CALIF. 92504

DALE
STEPHEN
TERNET

F. LATHOYD J. TERNET

M. EDITH M. DREELEY

1973
WALL ST PIKE
INDIANAPOLIS

DALE STEPHEN TERNET
4-17-1949

JANET HOOVER

8-15-19__

MAR 11-15-1967

DANIEL
LYNN
TERNET

F. BERNON — TERNET
M. MILDRED JOHNSON

DANIEL LYNN TERNET
9-18-1959

5- DIED AT BIRTH

Winchester-Ternet SDJ 11-28-1982

Brenda Sue Winchester, 13718 Leesburg Road, and Donald Lynn Ternet, R.R. 3, Butt Road, are engaged. Their parents are Mr. and Mrs. George M. Winchester, 13718 Leesburg Road, and Mr. and Mrs. Bernon Ternet, R.R. 3, Butt Road.

The bride-elect and her fiance are graduates of Carroll High School. She received an associate in science degree in education technology and a bachelor of science degree in elementary education from Indiana-Purdue, Fort Wayne. He received an associate in science degree in commercial art from Indiana-Purdue, Fort Wayne, and is employed at Kelly Box & Packaging Corp.

DARLENE
A.
TERNET

KENNETH R. KINNEY

DARLENE A. TERNET

MAR 11/18/1967
NEW HAVEN.

F. BERNON — TERNET
M. MILDRED JOHNSON

DAVID
JASON
TERNET

F. THOMAS T. TERNET
M. KAREN MC NEAL

TWIN:

DAVID JASON TERNET
1-26-1971

DEBORAH
SUE
TERNET

DEBORAH SUE TERNET

F. DONALD LEWIS TERNET

M. VIOLA — HOGAN

DENISE
KAY
TERNET

F. BERNON TERNET

M. MILDRED JOHNSON

DENISE KAY TERNET
3- -1958 9-8-1958
NEW HAVEN

DENNIS
MICHAEL
TERNET

4812 MANISTEE, DR.
485-9896

F. DONALD LEWIS TERNET

M. VIOLA ___ HOGAN

DENNIS MICHAEL TERNET

KATHY _ MCNEARNY

DENNIS
—
TERNET

F. LATHOYD J. TERNET
M. EDITH M. OBERLEY

DENNIS L. TERNET
3114 AUBURN RD
DANVILLE IND
46122

DENNIS ____ TERNET
10-6-1945

SANDI

GREGORY ____ TERNET
1970

MARK ____ TERNET
1972

DENNIS
JASON
TERNET

F. THOMAS J. TERNET
M. KAREN McNEAL

TWIN

DENNIS JASON TERNET
1-26-1971

TYPED

DELORES M.
~~DOLORES~~
—
TERNET

MON 4-16-1979

Delores M. Oberley

Delores M. Oberley, 49, R. F. 1, Monroeville, a member of St. Louis Catholic Church at Besancon, died Sunday afternoon in Parkview Memorial Hospital where she was a patient one week.

Mrs. Oberley, born in Jefferson Township, is survived by two daughters, Diana Stolte, Luke Air Force Base, Glendale, Ariz., and Nancy Tyndall, Fort Wayne; four sons, Daniel Lahrman, Fort Wayne, and Gregory, Franklin and Gerald Oberley, all of Monroeville, and a brother, Vondale Ternet, Monroeville.

Services will be 10 a.m. Wednesday in E. Harper & Son Funeral Home, New Haven, and 10:30 in St. Louis Church. Burial will be in the church cemetery. Calling is 7 to 9 p.m. today and 2 to 5 and 7 to 9 p.m. Tuesday.

DIANA
STOLTE

NANCY
TYNDALL

DANIEL LAHRMAN

GREGORY OBERLEY

FRANKLIN OBERLEY

GERALD OBERLEY

ALVA L. LAHRMAN

DELORES M. TERNET
B 1930 D 4-15-1979
JEFF TWP
MAR 5-9-1949 OBIT
BESANCON
49Y.

1979
49
1930

2ND MAR OBERLEY

F. HERMAN FRANCIS TERNET
M ESTHER B. DAY

BROTHER VONDALE TERNET

DONALD
LEWIS
TERNET

F. LESLIE G. TERNET
M. LAURA P. BOITET

4812 MANISTEE DR
485-9896

DENNIS MICHAEL TERNET

KATHY MC NEARNY

2616 ST MARY'S AVE
FT. WAYNE IND
483-6636

DEBORAH SUE

DONALD LEWIS TERNET
B 3-21-1923 JEFF TWP.

VIOLA HOGAN

- DIVORCED -

DOLORES
MARIE
JEANNETTE
TERNET

631 TENNESSEE AVE
422-4913

4622 S. WAYNE AVE
456-4742
REAL ESTATE

F. LESLIE G. TERNET
M. LAURA P. BOITET

DOLORES MARIE JEANNETTE TERNET
B 8-16-1916 JEFF TWP.
H-11-PG 127

WILLARD MARTIN FIGEL
1944

MAR FT.N

1974
BEVERLY ANN FIGEL
ANN

MICHAEL W. ROACH
SARAH

WILLIAM L. FIGEL
1950 SING D 4-13-1974
COOKEVILLE TENN.
CONCORDIA CEM

1974
MARTIN FIGEL
SING

PALM BEACH
FLA.

1974
CHRISTINE FIGEL

GERALD BAUGHER

1974
ALYCE FIGEL
SINGLE

COOKEVILLE
TENN.

DON
LYNN
TERNET

Winchester-Ternet Brenda Sue Winchester and Donald L. Ternet are planning a June 15 wedding. The bride-elect is the daughter of George and Monna Winchester of Leesburg Road. A graduate of Carroll High School, she has an associate degree in early childhood education from

SAT. 4-20-1985

IU-Purdue Fort Wayne and will receive her bachelor's degree in elementary education in 1986. She is employed at the IPFW Child Care Center. Her fiance is the son of Bernon Ternet Sr. of Butt Road and the late Mildred Ternet. He is a graduate of Carroll High School and a student at IU-Purdue Fort Wayne, where he will receive an associate's degree in commercial advertising in 1986. He is employed by Kelly Box and Packaging Corporation.

WINCHESTER-TERNET — Brenda Sue Winchester, of 13718 Leesburg Road, and Don Lynn Ternet, of 13728 Leesburg Road, are planning a wedding June 15 at St. Patrick's Catholic Church, Arcola. Their parents are George and Monna Winchester, of 13718 Leesburg Road; and Bernon Ternet Sr., of R.R. 3, Butt Road, and the late Mildred Ternet. The bride-elect was graduated from Indiana-Purdue, Fort Wayne. She attends IPFW, and is employed by IPFW Child Care

4-20-1985

Center. Her fiance was graduated from Carroll High School. He attends IPFW and is employed by Kelly Box and Packaging Corp.

DORIS
JEAN
TERNET

DEANNA WOOTEN
1949

JOHN ___ WOOTEN

DORIS JEAN TERNET
7-1-1943

MAR 12 - ___

F. LATHOYD J. TERNET
M. EDITH M. OBERLEY

DOUGLAS
ALLEN
TERNET

F. JAMES ALLEN TERNET

M. NORMA JEAN MANN.

DOUGLAS - ALLEN TERNET
5-19-1954

RENTON
WASH.

OHIO STATE

EARL
EUGENE
TERNET

F. EUGENE F. TERNET

M. MARY J. STIER.

EARL EUGENE TERNET
1-2-1917
H 11-153

ELIZABETH
TERNET

JOSEPH KRATNER

ELIZABETH TERNET

MAR 1-20-1867

WILKENS RECORDS

6-1982

EMILE JOSEPH TERNET 19

AND

AMELIA ROSE GLADIEUX 20

FAMILY GENEALOGY 16

BASED ON HELP AND INFORMATION FROM
MRS LILLIAN GERARDOT.

DATA BY REV CHARLES BANET

COMPILED BY
ALFRED B. RONDOT
1972 - 1981

TYPED

12

EMILE J. TERNET
INDEX

30

ADAMS,	MARY JANE	3
ANDERSON,	BENJAMIN	10
"	BENJAMIN B.	4-26-27
"	GREGORY	26
"	HILDA E	3-10-11
"	JAEQULINE	26
"	MARK	27
"	MATHEW	26
"	MICHAEL	26
"	MONICA	27
"	PATRICK	26
"	LORIE	27
"	RODNEY	27
BIERE	HAROLD KANE	7-8
"	HAROLD KEN.	8
"	STEPHANE	8
CAMPBELL	KATHERINE S	5-12
CASE	EVA IRENE	19
FORRER	CLEO GERTRUDE	3-6
GEIL	ANN	21
GERARDOT,	DOLORES C.	3-7
"	GEORGE E	3
"	GERALD L	10-12
"	HENRY E	1-3-4-5-6-7-10-15-23-26-28
"	JAEQULINE R	4-28
"	JAMES W	12
"	JANE ANN	11
"	JARROD L.	12
"	JEFFREY M	12
"	JILENE M	11

26

30

INDEX

2

GERARDOT	JOSEPH	3
"	JOSEPH M.	10-14
"	JUANITA C.	4-26-27
"	JUDY KAREN	10-13
"	KELLY M.	14
"	MANFRED J.	3-6
"	MARY C.	4-20-21-22-23-24-25
"	MARY E.	4-15-16-17-18-19
"	MONICA	4
"	RITA C.	4
"	WILBUR L	3-10-11
GIRARDOT	CARL ED.	19
"	KELLI, E.	19
"	RONALD J.	15-19
"	URSULA MARIE	9
GLADIEUX	AMELIA ROSE	1-2-3
"	FRANCIS	1
GRAHAM	GREGG R.	21
GRAMS	KATHRYN R.	10-14
"	ROY	14
HEMSOTH,	MILDRED L	17
HOBBS	DUANE F	22
IDE	DONA	21
ICKES	MARIE	18
JACQUAY	BERNON	23
JACQUAY,	BRYON J	23
"	HEISTEEL F	16
"	JEFFRY A	23

INDEX

3

JALQUAY,	LYNN J.	20-23
JACQUAY,	MARILOU R.	15-16
"	SHERE LYN	23
KANE	MARY RITA	8
KOCH	JOANN I.	15-18
"	JOHN BAPTIST	18
KOLKS	LISA L	20-25
"	ROBERT	25
LITTLE	LILLIAN	13
LAMONT	MARIE F.	1
LOMONT,	DANIEL F	7
"	DAVID A	7
"	DENISE M.	7
"	DIANE R	7-8
"	DOUGLAS J.	7-9
"	FRANCIS	7
"	LYNNETTE K.	9
"	NORBERT J.	3-7
"	TROY D.	9
MAIRE	TILLIE	7
MARTIN,	ELLA L	16
"	LOUIS-W.	9
"	SUZETTE M	7-9
METZ	CAROL L	15-17
"	WILLIAM L	17
MINNICH	JOHN D	20-24
"	LOUIS	24
"	SEAN D.	24

80

12 12

OTTENWELLER	CARL S.	4-20-21-22-23-24-25
"	CHRISTINE E	21
"	DAVID J.	21
"	FRANK	20
"	KENNETH C.	20
"	PHILLIP R	21
"	ROSE MARIE	20-24
"	SANDRA C.	20-22
"	SHARON L.	21
"	STEVEN C.	20-25
"	SUE ANN	20-23
"	WILLIAM H	21
RATTEE,	BERTHA B.	10
RENIER,	ANGELIA M.	18
"	BERNARD O.	4-15-16-17-18-19
"	DENNIS J.	15-18
"	FREDERICK	15
"	PATRICK B	16
"	RONALD R	15-16
"	RICHARD J	15-17
"	RITA MARIE	15-19
"	SCOTT F	16
"	THOMAS A.	15
REUILLE	AGNES	23
ROEHLING	DUANE J	4-28
"	JENNIFER L	28
"	MICHELLE E.	28
"	VALERIE A.	28

28

RONDOT DOROTHY G. 22
" JUSTINE 1
ROSE LOUISE MARIE 3
SORG ROSE 20
TATMAN CLARENCE W. 22
" AMEY JOE 22
" LEE ANN 22
RONDA-SUE — 22
" VICKIE LYN 22
" WILLIAM C 20-22
TERNET, CLAUDE FRANCIS 1
" EMILE J. 1-2-3
" LILLIAN 1-3-4-5-6-7-10-15-20-26-29
TONKEL BRYAN W. 12
" FRANCIS L 10-12
URBINE GRACE 15
WOOD; ALEX M. 13
CARMA J. 13
GORDON JEF. 10-13
GORDON T. 13
SONJA L. 13

21/28/29

21
28
28
38
30
33
12
15
3

44

EMILE
JOSEPH
TERNET

GRANDFATHER ?
JOSEPH GIRARDOT
B 1806 -
ARRIVED THRU PORT OF NEW YORK
6-1-1853
BK 2 PG 272
10-10-1854

LINCOLN
HIWAY
749 - 1856

LILLIAN HELEN TERNET
B 11-10-1888 JEFF. TW 11-16-1980

FRANK GERARDOT
CEDAR CREEK TWP
D 7-13-1879

HENRY ELI GERARDOT
B 6-16-1885 D 7-9-1965
MAR 10-1-1912
BESANCON
BK 33 - PG 115

F. CLAUDE FRANCIS TERNET
M. JUSTINE — RONDOT
80A JEFFTOWNSHIP

EMILE JOSEPH TERNET
OBIT
B 8-15-1859 D 12-24-1932
N.S

AMELIA ROSE
EMILY GLADIEUX
B 1864 D 7-8-1939
BUR 7-11-1939
BESANCON
MAR 5-8-1888 BK 17 PG 504
BESANCON

1888
is correct for
Ron Kendall

FATHER - FRANCIS
MOTHER - MARIE F. LAMOINT.

OK

TYPED 1,81

EMILE
JOSEPH
TERNET.

N.S.

EMILE JOSEPH
B 8-15-1859

MONDAY DEC 26-1932

TERNET

AMILE TERNET AGED 73 DIED AT HIS HOME IN BESANCON SAT AT 9 A.M.

SURVIVING ARE WIDOW MRS AMELIA TERNET
NINE GRANDCHILDREN
A BRITHER CHARLES TERNET OF BESANCON AND TWO SISTERS - MRS S. C. GLADIEUX OF FT W. AND MRS GEORGE TOWNSEND OF NEW HAVEN.

THE BODY WILL BE REMOVED TO TERNET - LEHMAN FUNERAL PARLORS AT NEW HAVEN FUNERAL SERVICES WILL BE HELD WED AT 9 O'CLOCK AT ST LOUIS CATH CH BESANCON - BUR IN CHURCH CEM.

DIED DEC 24-1932
BUR DEC 28 1932

JUNE 1972

JUNE 1972

FRIDAY MAY 1-1964

MRS CLETUS J TERNET

FUNERAL SERVICES FOR MRS CLETUS J. TERNET 65. OF 1421 PEMBERTON DR WILL BE AT 9:30 AM SATURDAY AT THE DO MCCOMB & SONS FUNERAL HOME AND 10:00 AT ST JUDES MSGR CHARLES F BIRADOT OFFICIATING - BURIAL WILL BE IN THE IOOF CEMETERY NEW HAVEN

MRS TERNET WAS DEAD ON ARRIVAL AT PARKVIEW AT 10:04 WEDNESDAY A NATIVE OF PAULDING COUNTY OHIO SHE LIVED IN FT WAYNE 30 YEARS AND WAS MEMBER OF ST JUDES SHE WAS EMPLOYED PT TIME AT FRANKS DEPT STORE

SURVIVING IN ADDITION TO HER HUSBAND ARE THREE SONS MERLIN FTW - CLIFFORD, AVILLA & PAUL A DAUGHTER ODEAL MESSMAN HICKSVILLE OHIO, A BROTHER KENNETH FALLS COLUMBIA CITY THREE SISTERS MRS RUTH RODENBECK MRS ETTA TOWNSEND BOTH OF FT W AND MRS GLENOLA HEWITT PHILADELPHIA HER STEP MOTHER MRS MYRTLE FALLS WOLCOTVILLE 13 GRANDCHILDREN AND ONE GREAT GRAND CHILD

DIED -1-1964
BUR MAY-2-1964

WED THU FRI SAT SUN MON
APR1 MAY2

GENEALOGY -

EMILE JOSEPH TERNET
AMELIA ROSE GLADIEUX

TYPED

EMILE JOSEPH TERNET, THE THIRD SON AND FIFTH CHILD OF CLAUDE FRANCES TERNET AND JUSTINE ___ RONDOT, OF FRANCE, LIVED ALL HIS LIFE IN JEFFERSON TWP. ALLEN CO. INDIANA.

AMELIA ROSE GLADIEUX, THE DAUGHTER OF FRANCIS ___ GLADIEUX, AND MARIE F ___ LAMONT, OF FRANCE, LIVED ALL OF HER LIFE IN JEFFERSON TWP. NEAR NEW HAVEN.

EMILE JOSEPH TERNET m 5-8-1888 AMELIA ROSE GLADIEUX
BK 17-504 BESANCON

8-15-1859 / 12-24-1932 — JEFF. TWP — JEFF TWP, ST LOUIS CEM. BESANCON

1864 / 7-8-1939 — JEFF. TWP — JEFF. TWP, ST. LOUIS CEM. BESANCON.

. LILLIAN HELEN TERNET m 10-1-1912 HENRY ELI GERARDOT
BK 38-103 BESANCON

11-10-1888 / JEFF. TWP.

2-16-1885 / 7-3-1965 — JEFF TWP

① . MANFRED JOSEPH GERARDOT m 11-27-1941 CLED GERTRUDE FORRER
MADISON WISC.

7-5-1913 / HID-109 JEFF. TWP.

7-1-1915 / LITTLE FORK MINN. — LOS-ALAMOS N.MEX.

② . DOLORES CECELIA GERARDOT m 10-3-1934 NORBERT JOSEPH LAMONT
BESANCON

3-23-1915 / JEFF. TWP.

4-2-1913 / JEFF. TWP

. DIANE ROSE LOMONT m 8-29-1964 HAROLD KANE BIERE
BESANCON

5-17-1938 / NEW HAVEN. IND

5-12-1940 / AURORA ILL.

. STEPHANE ___ BIERE

9-22-1968 / JOLIET, ILL

EMILE
JOSEPH
TERNET
AMELIA
ROSE
GLADIES X
KAY
MARTIN

DELORES C - CONT.

(3) . DOUGLAS JAMES LOMONT m 2-12-1966 BESANCON SUZETTE
3-9-1948 / FT.W — 10-8-1949 / FT.W.

. LYNNETTE KAY LOMONT
3-21-1970 / FT.W

. TROY DAVID LOMONT
8-12-1966 / FT.W.

(2) . DAVID ALLEN LOMONT m ____ ____
10-20-1939 / FT.W. — /

. DANIEL FRANK LOMONT m ____ ____
4-18-1950 / FT.W. — /

. DENISE MARIE LOMONT m ____ ____
3-8-1956 / FT.W. — /

(3) WILBUR LOUIS GERARDOT m 9-23-1939 BESANCON HILDA EVELYN ANDERSON
4-1-1917 / JEFF. TWP H11-178 — 5-23-1918 / JACKSON TWP.

. GERALD LOUIS GERARDOT m 11-17-1962 NEW HAVEN IND. FRANCES LOUISE TONKLE
12-12-1940 / FT.W — 6-27-1942 / FT.W

. JEFFREY MICHAEL GERARDOT
6-6-1963 / FT.W.

EMILE
JOSEPH
TERNET
AMELIA
ROSE
GLADIEUX

GERALD L. CONT.

. JAMES WILBUR GERARDOT
1-4-1965 /
FT. W.

. JARROD LOUIS GERARDOT
4-9-1972 /
FT. W.

. JUDY KAREN GERARDOT m 11-10-1962 GORDON JEFFREY WOOD
7-29-1942 / NEW HAVEN IND. 6-9-1942 /
FT. W O'HAWA ONTARIO. CANADA.

. GORDON TED WOOD
9-30-1964 /
FT. W

#1

. CARMA SUE WOOD
6-22-1963 /
FT. W

. SONJA LYNN WOOD
10-13-1966 /
FT. W.

. JOSEPH WILBUR GERARDOT m 8- -1969 KATHRYN RUTH GRAME
3-1-1946 / FT. W /
FT. W.

. KELLY MICHELL GERARDOT
7-26-1972 /
FT. LAUDERDALE FLA.

. JANE ANN GERARDOT m ___ ___
1-27-1949 / /
FT. W.

EMILE
JOSEPH
TERNET

AMELIA
ROSE
GLADIEUX

JANE ANN CONT.

. JILENE MARY GERARDOT
2-4-1960 /
JEFF. TWP.

④ GEORGE EMMETT GERARDOT m. 2-14-1942 BESANCON MARY JANE ADAMS
4-19-1919 / / 8- -1965
H11-269
JEFF. TWP

⑤ MARY EILEEN GERARDOT m 9-28-1939 BESANCON BERNARD OSCAR RENIER
2-27-1921 / 9-4-1913 /
JEFF. TWP JEFF TWP.

. RONALD ROBERT RENIER m 8-8-1964 BESANCON MARILOU REBECCA JACQUAY
7-17-1940 / 12-21-1940 /
JEFF TWP JEFF. TWP.

. SCOTT FRANCIS RENIER
7-4-1967 /
NEW HAVEN
IND.

. PATRICK BERNARD RENIER
8-1-1970 /
NEW HAVEN
IND.

. RICHARD JOSEPH RENIER m 10-9-1971 FT.W CAROL LOUISE METZ
6-30-1941 / 6-26-1937 /
JEFF TWP. FT.W

/

. DENNIS JAMES RENIER m 5-21-1966 NEW HAVEN JOANN IRENE KOCH
10-29-1942 / 8-4-19_/
JEFF. TWP FT.W.

EMILE
JOSEPH
TERNET
A
R.
GLAD

DENNIS J. CONT.

ANGELIA MARIE RENIER
12-17-1970 /
NEW HAVEN.

/

5. THOMAS ALLEN RENIER m _____ _____
10-15-1947 / /
JEFF TWP

4. RITA MARIE RENIER m 9-11-1965 RONALD JAMES GIRARDOT
5-11-1946 / 10-24-1938 /
JEFF TWP JEFF TWP.

KELLI EILEEN GIRARDOT
7-11-1967 /
JEFF. TWP.

6. MARY COLLETTE GERARDOT m 1-14-1942 BESANCON CARL STEPHEN OTTENWELLER
5-20-1923 / 5-8-1917 /
JEFF. TWP.

SANDRA CLAIRE OTTENWELLER m 5-13-1961 BESANCON WILLIAM CHARLES TAT MAN
8-23-1942 / 7-21-1937 /
FT. W

RHANDA SUE TAT MAN
4-5-1962 /
FT. W

LEE ANN TAT MAN
11-5-1965 /
FT. W

TWIN VICKIE LYN TAT MAN
11-22-1967 /

EMILE
JOSEPH
TERNET
A
R
GLAD

SANDRA CLAIRE

TWIN . AMEY JOE TATMAN
11-22-1967 /
FT.W.

. SUE ANN OTTENWELLER m 10-30-1965 BESANCON LYNN JOSEPH JACQUAY
10-19-1944 / FT.W
12-10-1946 / FT.W

. JEFFRY ALLEN, JACQUAY
4-28-1967 /
FT.W

BRYON JOSEPH JACQUAY
5-9-1970 /
FT.W

SHERE LYN. JACQUAY
4-22-1972 /
FT.W

. ROSE MARIE OTTENWELLER m 8-3-1968 BESANCON JOHN DOUGLAS MINNICH
8-2-1946 / FT.W
4-25-1944 / FT.W

. SEAN DOUGLAS MINNICH
12-19-1968 /
FT.W.

. KENNETH CHARLES OTTENWELLER
6-21-1948 / FT.W
6-22-1948 FT.W.

. STEVEN CARL OTTENWELLER m _____ _____
3-5-1951 / FT.W
_____ /

7

EMILE
JOSEPH
TERNET
A.
R.
CLAU.

STEVEN CARL CONT

. PHILLIP RAY OTTENWELLER m _____ _____
6-30-1952 / _____ _____ / _____
FT. W

. WILLIAM HENRY OTTENWELLER m _____ _____
1-1-1954 / _____ _____ / _____
FT. W

. SHARON LOUISE OTTENWELLER m _____ _____
1-1-1955 / _____ _____ / _____
FT. W

. DAVID JAMES OTTENWELLER
6-20-1956 /
FT. W

. CHRISTINE ELLEN OTTENWELLER
10-10-1958 /

(7) RITA CLAIRE GERARDOT mm SISTER RITA CLAIRE
9-19-1926 / NUN- PROVIDENCE ORDER
JEFF. TWP ENTERED 1949
PRINCIPAL ST. LUKES SCHOOL INDIANAPOLIS

(8) JUANITA CONCELIA GERARDOT m 5-29-1947 BENJAMIN B. ANDERSON
BESANCON
12-2-1928 / _____ _____ / _____
JEFF. TWP.

. MICHAEL ___ ANDERSON m _____ _____
_____ / _____ _____ / _____

. PATRICK ___ ANDERSON m _____ _____
_____ / _____ _____ / _____

_____
_____ / _____

EMILE
JOSEPH
TERNET
A.
R.
GLAD

PATRICK ANDERSON CONT.

. GREGORY ___ ANDERSON m ___ ___ / ___ / ___

. JAEQULINE ANDERSON m ___ ___ / ___ / ___

TWIN MATHEW ___ ANDERSON ___ / ___

TWIN MARK ___ ANDERSON ___ / ___

LORIE ___ ANDERSON ___ / ___

MONICA ___ ANDERSON ___ / ___

RODNEY ___ ANDERSON ___ / ___

(9) MONICA ___ GERARDOT 7 YEAR'S.
6-4-1930 / 1937
JEFF. TWP.

(10) JAEQUILINE RUTH GERARDOT m 6-18-1960 BESANCON DUANE JOSEPH ___ ROEHLING
7-10-1933 / JEFF. TWP.
7-16-1933 / CHIPPEWA FALLS WISC.

. VALERIE ANN ROEHLING
3-11-1961 /
LOS ALAMOS N. MEX

. MICHELLE EILEEN ROEHLING
6-25-1964 /
SANTE FE N. MEX.

EMILE
JOSEPH
TERNET
A
R
G.

MICHELLE EILEEN. CONT

JENNIFER LOUISE ROEHLING
5-29-1967 /
LOS ALAMOS
N. MEX.

— NOTES —

MR. HENRY E. GERARDOT WORKED 26 YEARS FOR INTERNATIONAL HARVESTER IN FT. WAYNE.

MRS. LILLIAN GERARDOT AND HER SON MANFRED VISITED RELATIVES OF EMILE RONDOT, FAMILY AT STONE POINT ONTARIO CANADA. IN 1939.

EMMETT
ERMINE
TERNET

F. FRANCIS A. TERNET
M. MARIE J. SOCIE

OBIT

EMMETT ERMINE TERNET
7-13-189[illegible] 7-26-1959
FT. W
PAYNE, OHIO CATH, CEM.

EMMETT
ERMINE
TERNET

FT. WAYNE JOURNAL GAZETTE
MONDAY · 7-27-1959

E.E. TERNET DIES
FUNERAL WEDNESDAY

E. E (TIM) TERNET 992 MIDDLE ST NEW HAVEN DIED AT 1.25AM YESTERDAY AT THE PARKVIEW MEMIRIAL HOSPITAL WHERE HE HAD BEEN A PATIENT SIX DAYS HE HAD BEEN IN FAILING HEALTH THE PAST SEVEN YEARS

BORN IN PAYNE OHIO HE HAS LIVED IN NEW HAVEN 34 YEARS

A FORMER NEW HAVEN FUNERAL DIRECTOR HE RETIRED IN 1957 AFTER 34 YEARS IN THE FUNERAL BUSINESS. HE WAS A MEMBER OF ST JOHNS CATH CH. NEW HAVEN THE H.N. SOCIETY AND WAS A VETERAN OF W.W I

SURVIVING ARE A BROTHER JOHN TERNET ANN ARBOR MICH FOUR SISTERS MISS CECELIA CELINA OHIO MRS CLAIR SULLIVAN PAYNE OHIO AND MISS IDA TERNET AND MRS LLOYD LITTLEFIELD BOTH OF FT. WAYNE.

THE BODY WAS TAKEN TO THE C M SLOAN + SONS FUNERAL HOME WHERE FRIENDS MAY CALL AFTER 7 P.M TODAY

SERVICES WILL BE AT 8:15 AM WEDNESDAY AT THE FUNERAL HOME AND AT 9 AM IN ST JOHNS CATH CH. THE REV WILLIAM J EHRMAN OFFICIATING

OVER

DIED 7-26-1959
BUR 7-29-1959

BURIAL WILL BE IN THE CATHOLIC CEMETERY
H.N. SOCIETY WILL RECITE ROSARY AT 8
P.M TUESDAY.

DIED 7-26-1959
BUR 7-29-1959
CATH CEM

EUGENE
F.
TERNET

EARL EUGENE TERNET
1-2-1917 H11-153

IN 1931 THEY LIVED
IN LAGRANGE IND

66 Y.

EUGENE F. TERNET
B11-23-1882 6-18-1949
ST. MARY'S CATH CEM. A-194

MAMIE E.
MARY J. STIER
B 2-2-1888 6-22-1959
CC. A194
MAR 3-2-1916
BK43 - PG 283

FT. W. ST. MARY'S

72 Y.

OK

EUGENIE
MARIE
TERNET

EUGENIE MARIE TERNET

8-24-1856
15

BAPTIZED ST. VINCENT'S SPONSERS BAPTISTIE GRUGEAN
EUGENIA ZELE

F. CLAUDE FRANCIS TERNET

M. JUSTINE RONDOT.

ERNEST
JOHN
TERNET

F. FRANCIS A. TERNET
M. MARIE J. SOCIE

IN 1931 LIVED IN COLUMBIA CITY

1959 LIVED IN ANN ARBOR MICH.

JOHN

ERNEST J.
E. J. TERNET
B 5-17-1885 2-19-1963
ANN ARBOR MICH.

OBIT

ROSA ROUSEY
JOSEPHINE ROUSSEY
1889 9-16-1944
MAR-11-4-1913
BESANCON BK 39 PG 592

OBIT

ST. THOMAS CEM
ANN ARBOR.

JOSEPHINE ROUSSEY
B 3-30-1879

COULD BE
FATHER AUGUST
MOTHER FELICIA LOUX
MAR 11-16-1882
BK 5-PG 28

GRANDFATHER
PIERR LOUIS ROUSSEY
B 8-24-1782 IN FRANCE
ARRIVED PORT OF NEW YORK JULY 1827
BK 1-PG 153
9-6-1827

LED
NO NAME
1-17-1919 CH 8-92

WILBUR
SON

WILFRED
SON

ROSEMARY
DAUG

MARGARET
DAUG.

OK

TYPED

JOHN
ERNEST
TERNET

FTW JG

THUR. FEB 21-1963

JOHN E. TERNET

FUNERAL SERVICES WILL BE HELD IN ANN ARBOR MICH AT 9 AM TODAY FOR JOHNE. TERNET 78. FORMERLY OF FT.W - WHO DIED AT 5 AM TUESDAY AT HIS HOME IN ANN ARBOR

SURVIVING ARE THREE SONS TWO DAUGHTERS AND FOUR SISTERS- MRS LLOYD LITTLEFIELD AND MISS IDA TERNET BOTH OF FT.W AND MISS CECILIA TERNET AND MRS CLARA SULLIVAN OF PAYNE OHIO.

DIED 2-19-1963
BUR 2-21-1963

JAN 1975

1963
78
1885

TYPED 9-1981

FRANCIS A. TERNET 17

AND

MARIE JOSEPHINE SOCIE 21

FAMILY GENEALOGY 12

DATA BY:
REV. CHARLES BANET

COMPILED BY:
ALFRED B. RONDOT
1912-1981

FRANCIS A. TERNET.

INDEX

11 | 14 12 | 29 SP

ALLGEIER,	MARY	7
BANGERT	WAYNE D.	27-33
BERG	ANTHONY F	26
BERG.	LORETTA J.	15-26-27-28-29-31-32-33-34
BRAMES,	CHARLES	7
"	CLEMENTS	5-7-8
"	HENRY	7
"	IVAN B	7
"	JEROME	7
"	LOUISE	8
"	RITA	7
"	THERESA A.	8
BYERLEY	HEIDI C.	11
CHALET,	FRANCES	1
CRALL,	VALERIE A.	1-5-6-7-9-10-11-12
DAVIDSON,	EMMA E	14
DAVIS	CHERYL	34
EHINGER,	VIRGINIA L.	7
EMENHISER	GRACE A.	1-14-15-16-17-19-22-26
EMENHISER	STEPHEN	14
GERARDOT	LOIS	27-32
GRANEY	FAYE I.	19-20
HALK WORTH	ROBERT	34-36
HAUGEN	VICTORIA	11
HICKS	JAMES	34

HIMES,	ANITA	35
"	DAVID E	34
"	DIANA	35
"	KAREN	35
"	KATHLEEN M.	34-36
"	MARILYN A.	34
"	MICHAEL	35
"	NORMAN	34
"	PATRICIA L.	34
"	SAMUEL C	15-34-35-36
"	SCOTT A.	35
HOOVER	JANET	22
JANSEN	MARSHA J	26-30
JOHNSON	MILDRED J.	5-11
KINNEY	KENNETH R —"	
LITTLEFIELD	LLOYD W.	2-38
MARTIN	RICHARD	7
MC NEAL	KAREN	26-31
MILLER	THOMAS	9
OBERLET	EDITH M	14-22-23-24
ORR	MICHAEL G.	10
PERKINS	MARIANNE	26-29
REUILLE	LAVERNE M	14-17-18
RONDOT,	JUSTINE	1
ROUSSEY,	JOSEPHINE R	1-12-13
SCHLINK	ESTHER	7
SCHMIDT	TIMES A.	5

INDEX

	SCHMITT	DONALD D.	9
	SOCIE	EUGENE	1
CAPT.	SOCIE	MARIE JOSEPHINE	1-2-3-4-5-12-14-37-38
	STIER	MARY	1-4
	SULLIVAN	EUGENE C	2-37
	SULLIVAN	JOHN	37
	SULLIVAN	MARIE	37
10	TERNET	ANTHONY D.	28
	"	BERNON J.	5-11
	"	BEVERLY A.	19-21
	"	CANDACE A.	27-33
	"	CECILIA	5
	"	CECILIA F.	2
	"	CHARLES F.	1-5-6-7-9-13-11-12
	"	CLARA E	2-37
	TERNET	CLAUDE FRANCIS	1
	"	DALE S.	22
20	"	DANIEL L.	11
	"	DARLENE R.	11
	"	DAVID J	31
	"	DENNIS J.	31
	"	DENNIS L	22-25
	"	DENISE K	11
	"	DORIS J	22-24
	"	EARL E	4
	"	EMMETT E	2

INDEX (4)

30	TERNET,	ERNEST J.	1-12-13
	"	EUGENE F	1-4
CAP	TERNET,	FRANCIS A.	1-2-3-4-5-12-14-37-38
	"	GENEVIEVE M.	5-9-10
	"	GERALD D.	26-28
	"	GERALD F	15-26-27-28-29-30-31-32-33-34
	"	GREGORY	25
	TERNET	IDA	2
	"	JANEECE M.	18
	"	JEANETTE M.	18
	"	JOAN	11
	"	JOANNE M.	22-23
40	"	JOEY. L,	29
	"	LATHOYD J.	14-22-23-24
	"	LEO	12
	"	LAWRENCE R.	17-18
	"	LOUISE A,	2-38
	"	LON MICHAEL	29
	"	LYNO J	22
	"	MADONNA J	15-34-35-36
	"	MARGARET	12
	"	MARK	25
	"	MARY J.	5-7-8
	"	MICHAEL A	26-29
	"	MICHELLE L	30
50	"	MILDRED J.	11
	"	NEIL A.	27-32
	"	NORMAN S	15

	TERNET	RALPH S	14-19-20-21
	TERNET,	RANDALL E.	18
	"	RICHARD E.	18
	"	ROBERT E.	18
	"	ROBERT W.	14-17-18
	"	RONALD L	11
	"	ROSE M	12
10	"	SANDRA M	27
	"	SOLOMON	1-14-15-16-17-19 22-26
	"	TERENCE L	26-30
	"	THOMAS J	26-31
	"	WILBUR	12
	"	WILFRED	12
	"	WILMA A	2
	THOMPSON,	DOUGLAS	21
	THOMPSON,	CHRISTOPHER	21
	"	JILL	21
20	THOMPSON	THOMAS	19-21
	TOWNSEND	MARIETTA, A	14-19-21
	VACHON	CAROLYN	9
	"	GENEVIEVE L	10
	"	MARIE	9
	"	MARY C.	9
	"	MILDRED	10
	VACHON	ROBERT L (2)	5-9-10
	"	RAYMOND J.	10
	WAIKEL,	DAVID W	11
30	WASS	JEAN D	17-18
	WEEKLY	LINDIA L	10
	WEST	JAMES	22-23

FRANCIS A. FRANK TERNET

(1)

KNOWN AS FRANK

LIVED PRACTICALLY ALL HIS LIFE IN BENTON TWP PAULDING CO OHIO.

1931 LAGRANGE IND.

1 (1) EUGENE F. TERNET
B 11-23-1882 DIED PRIOR TO 1959
MARY J.
MAMIE E. STIER BK 43 PG 283
B 2-2-1883 MAR 3-2-1910 ST. MARY'S

3 (2) ERNEST JOHN TERNET
B 5-17-1885 DIED AFTER 1959 ANN ARBOR MICH
JOSEPHINE ROUSSEY BK 39 PG 592
MAR 11-4-1912 BESANCON

4 (3) SOLOMON TERNET
7-16-1887 D 7-25-1959
EMMA GRACE EMLENHISER
B 12-7-1891 ALICE MAR 10-3-1911 BESANCON BK 36 PG 303

2 (4) CHARLES JR. TERNET
1894 D 6-5-1956 NEW HAVEN 3 CHILD
VALLERY CRAIL

FRANCIS A. TERNET 76 YEARS
B 1854 D 4-19-1931
D 4-13-1931 PAYNE, OHIO
BORA-16-
MARIE JOSEPHINE SOCIE (5)
B 1855 D 1-16-1907 PAYNE OHIO
MAR 2-14-1882
BESANCON

MARY J. TERNET
CLEMENT BRONER 4 CHILD

5 (6) CECILIA TERNET
SINGLE HOUSEKEEPER FOR PRIESTS - PAYNE OHIO DIED AT HEART

RAN- TERNET FUNERAL FOR 39 YEARS

7 (7) EMMETT ERMINE TERNET
B 1890 PAYNE OHIO D 7-26-1959 NEW HAVEN
BUR 7-29-1959

6 (8) CLARA E. TERNET
B 1890 D 1963
EUGENE C. SULLIVAN
B 1892 D 1918

SISTER EUPHRASIE SOCIE
MAR 2-11-1873
TO
FLORANT VOIROL
B 10-16-1839

9 (9) LOUISE TERNET
B 3-16-1896 310 W. BERRY FT. W.
LLOYD LITTLEFIELD

8 (9) IDA TERNET
SINGLE
B 3-16-1896

FATHER EUGENE SOCIE
B 1823

MOTHER FRANCES
B 1822
LIVED IN OHIO
CAME FROM SWITZERLAND
ABOUT 1840

10 WILMA AGNES TERNET
B 8-27-1899 D 2-23-1981

FRANK
TERNET

J.C.

TUESDAY APRIL 14 - 1931

FRANK TERNET 76 A WELL KNOWN FARMER OF PAULDING CO. OHIO DIED MONDAY NIGHT AT HIS HOME IN BENTON TWP. FOLLOWING A HEART ATTACK AT 8.30 O CLOCK THE DECEASED WHO HAD LIVED IN PAULDING CO PRACTICALLY ALL HIS LIFE WAS A MEMBER OF ST JOHN'S CATHOLIC CHURCH PAYNE.

SURVIVING ARE FIVE SONS EUGENE OF LAGRANGE IND. CHARLES J. AND E. E OF NEW HAVEN - JOHN OF COLUMBIA CITY AND SOLOMON OF MONROEVILLE AND FOUR DAUGHTERS MRS CLARA SULLIVAN AND MRS IDA TERNET OF PAYNE OHIO CELIA OF TOLEDO O. AND MRS L.W. LITTLEFIELD OF FT. W.

JUNE 1972

DIED 4-13-1931

BUR 4-16-1931

76
55

(1) TYPED

GENEALOGY

FRANCIS A. TERNET
MARIE JOSEPHINE SOLIE

FRANCIS A_____ TERNET, KNOWN AS FRANK, FIRST SON AND FIRST CHILD OF CLAUDE FRANCIS TERNET AND JUSTINE ____ RONDOT, OF FRANCE, LIVED PRACTICALLY ALL HIS LIFE IN BENTON TOWNSHIP - NEAR TOWN OF McGILL, PAULDING CO. OHIO.

MARIE JOSEPHINE SOLIE, DAUGHTER OF EUGENE ____ SOLIE AND FRANCES ____ _____, WHO CAME TO U.S.A FROM SWITZERLAND ABOUT 1840 AND SETTLED IN OHIO.

FRANCIS A.____ TERNET m 2-19-1882 MARIE JOSEPHINE SOLIE
BK 14-462 BESANCON

1854 / 4-13-1931 — JEFF. TWP ALLEN CO. IND — BENTON TWP. OHIO. ST. JOHN'S CEM. PAYNE, OHIO.

1855 / 1-16-1907 — OHIO — BENTON, TWP. OHIO ST. JOHN'S CEM. PAYNE, OHIO.

(1). EUGENE F_____ TERNET m 3-2-1916 MARY J. STIER
BK 43-283 ST. MARY'S FT. W

11-23-1882 / _____ — 2-2-1888 / _____ — LAGRANGE IND 1931.

. EARL EUGENE TERNET
1-2-1917 / _____
H-11-153 FT. W.

NOTE SEE #2.

(3). ERNEST JOHN TERNET m 11-4-1913 JOSEPHINE ROSA ROUSSEY
BK 39-592 BESANCON

5-17-1885 / 2-19-1963 ANN ARBOR MICH. — 3-30-1879 / _____ — ANNARBOR MICH 1956

SON _____ TERNET
1-17-1914 / _____
CH 8-92 →

ADD 3 SONS
2 DAUGHTERS

FRANCIS
A
TERNET
M
J.
JOCIE

12/90/9
1/8

(2) CHARLES J. TERNET m ____ VALLERY A. CRALL

1884 / 6-5-1956 — PAYNE, OHIO — JEFF. TWP — ST JOHN'S CEM. NEW HAVEN.

1889 / 7-27-1979 — ALLEN CO — FT. W — ST. JOHN'S CEM. NEW HAVEN

SEE CHARLES J TERNET → GENEALOGY.

4 CHILD'N.

. MARY J. TERNET m ____ CLEMENT BROWER

11-21-1908 / ____
H9-49

. RITA BROWER m 8-3-1957 BESANCON RICHARD MARTIN

____ / ____ ____ / ____

. CHARLES BROWER m 8-27-1960 NEW HAVEN ESTHER SCHLINK

9-29-1929 / ____ ____ / ____
P.B.

IVAN B. BROWER m 4-20-1959 NEW HAVEN VIRGINIA LEE EHINGER

____ / ____ ____ / ____

JEROME BROWER m ____ ____

____ / ____ ____ / ____

. GENEIEVE TERNET m 8-12-1930 BESANCON ROBERT L. VACHON SR.

____ / ____ ____ / ____

MARY CABBERINE VACHON m 4-25-1953 NEW HAVEN THOMAS MULLIN

12-24-1931 / ____ — NEW HAVEN IND. — 2-4-1931 / ____ — DECATUR IND.

. ROBERT L. VACHON m ____ ____

____ / ____ ____ / ____

GENEIEVE CONT

. CAROLYN __ VACHON m _____ DONALD _ FRACIS A TERNET M J. SOLIE SCHMIDT.
_____ / _____ ST. JOHN'S N.H _____ / _____

. MARIE __ VACHON m 8-28-1954 NEW HAVEN JOHN __ ZAHN
_____ / _____ _____ / _____

. BERNICE ELIZABETH, VACHON m 11-3-1962 NEW HAVEN METHIDIUS STAYANOFF
8-9-1942 / _____ _____ / _____
NEW HAVEN

. MILDRED ___ VACHON m _____ _____
_____ / _____ _____ / _____

. GENEVIEVE L. VACHON m 7-23-1966 NEW HAVEN MICHAEL G DRK
_____ / _____ _____ / _____

. RAYMOND J. VACHON m. NEW HAVEN LINDA LOU WEEKLY
_____ / _____ _____ / _____

. BERNON ___ TERNET m. _____ MILDRED __ JOHNSON
_____ / _____ _____ / _____

. DENISE KAY TERNET
3- -1958 / 4-8-1958
NEW HAVEN.

DANIEL LYNN TERNET
7-18-1959 / _____ DIED AT BIRTH

MILDRED J. TERNET
1962 / 2-3-1964
NEW HAVEN

FRANCIS A TERNET M J. SOLIE

BERNIN CONT.

• DARLENE A. TERNET m 11-18-1967 KENNETH R. KINNEY
NEW HAVEN
/ /

• JOAN __ TERNET m 3-31-1969 DAVID WAYNE WAIKEL
/ /

• CECILIA __ TERNET m 10-25-1933 TIMES A SCHMIDT
1913 / /

(4) SOLOMON __ TERNET m 10-3-1911 GRACE ALICE EMENHISER
7-16-1887 / 7-25-1957 BK 36-303 12-7-1891 / 2-15-1975
PAYNE, OHIO FT. W ST. ROSE CEM MONROEVILLE, IND. BESANCON MONROEVILLE IND. FT. W. ST. ROSE CEM. MONROEVILLE, IND.

SEE SOLOMON _ TERNET AND GRACE ALICE EMENHISER GENEALOGY 6 CHILDREN.

(5) CECILIA __ TERNET m HOUSEKEEPER FOR PRIESTS
/ DIED OF HEART ATTACK.
PAYNE, OHIO. 1959 IN CELINA O.

(6) CLARA E __ TERNET m __ EUGENE C. __ SULLIVAN
1890 / 1963 1892 / 1918
ST JOHN'S CEM. PAYNE, OHIO. ST. JOHN'S CEM. PAYNE, OHIO.

MARIE __ SULLIVAN
/

/

/

LAPORT HOME

FRANCIS
A
TERNET

SOCIE

(7) EMMETT ERMINE TERNET (TIM)
1891 / 7-26-1959
PAYNE, OHIO FT. W
CATH. CEM.

(8) IDA ____ TERNET mon.
12-20-1891 / _____
PAYNE, OHIO

(9) LOUISE ____ TERNET on _____ LLOYD — LITTLEFIELD
3-16-1896 / _____ _____ / _____
PAYNE, OHIO.

(10) WILMA AGNES TERNET
8-27-1899 / 2-23-1901
PAYNE, OHIO

— NOTES —

GERALD
DALE
TERNET

ANTHONY DALE TERNET
9-23-1971

F. GERALD FRANK TERNET
M. LORETTA JANE BERG
403 E FOREST
623-6712

GERALD DALE TERNET
6-5-1945

Statistical Summary

Divorces Asked

Alix S. Meinzen, petitioner, 903 East Gump Rd., and William L. Meinzen.

Barbara J. Folan, petitioner, 924 Pasadena Drive, and and Martin R. Folan.

Marjorie E. Jansch, petitioner, no address listed, and Theodore L. Jansch.

Annette M. Reas, petitioner, 12513 Lynnbrook Rd., and Steven C. Reas Sr.

Jeanine K. Landis, petitioner, New Haven, and Jack L. Landis.

Barbara H. Raff, petitioner, 2901 Simcoe Drive, and Jeffrey G. Raff.

Laura L. Ernsberger, petitioner, 4525 S. Lafayette St., and Ricky A. Ernsberger.

Rosemary R. Karst, petitioner, Fort Wayne, and Eugene T. Karst; she asks restoration of her former name of Scheele.

Divorces Granted

Sylvia D. Smith and Edward Smith.

Kathryn E. Springer and David W. Springer; her maiden name of Nigh restored.

Linda C. Vorndran and David T. Vorndran.

Mary L. Willits and Dwight G. Willits.

Sherry A. Gerig and Michael J. Gerig.

Paul D. King and Nancy L. King.

Judy Heffley and Robert Heffley.

Susan M. Ternet and Gerald D. Ternet.

Linda L. Sgro and Carmen M. Sgro; her former name of Johnson restored.

Brent Badger and Jane Badger.

Lea Ann Kelley and Donald B. Kelley.

Vicki L. Waller and Willard E. Waller; her maiden name of Stayer restored.

Court News

Probate Action

Allard A. Benedict, who died Dec. 6, willed his property to his wife, Avis H.

Grace M. Need, who died Jan. 12, willed an estate valued at more than $2,000 to four daughters and a son.

Reynold R. Getty, who died Dec. 24, named his wife, Helena E., beneficiary if she survives and his children if she does not survive.

Francis A. Dodge, who died Jan. 10, named as beneficiary of the bulk of his property his wife, Florence A.

Bankruptcies Filed

Sharon Ann Miller, 1071 Fayette Drive, claims debts of $3,976.88 and assets of $165.

Brenda Sue Bloom, 2922 Coliseum Blvd., claims debts of $4,738.53 and assets of $211.

Willie Mae McGrady, 3215½ Oliver St., claims debts of $5,705 and assets of $251.

Main Crops

Luxembourg's principal crops are oats, wheat, rye, barley and potatoes.

Panel OKs Solar Heat In New Jail

WABASH — Wabash County Council Wednesday agreed to sign a resolution of intent concerning solar heating installation at the new county jail.

Agreeing to pay up to 40 per cent of a revised installation figure of $172,080, the county's commitment is good only if a grant, currently being applied for, is approved by the federal government.

Commissioner Glen Beery said the new figure represents a $10,665 increase over the original bid price, a figure the architect said would be good until May 1.

The resolution will be ready to sign Monday when

In Brief

EMS in 15,860 Runs For Increase Over '76

Emergency Medical Service runs increased by 665 last year over 1976, EMS director Donald Cleveland reports. There were 15,860 runs, compared to 15,195 in 1976.

Cleveland said the total is expected to increase this year since there are no other ambulances in Fort Wayne.

There were 2,825 runs for "no service, 1,378 for possible heart attack, 1,399 for illness, 1,477 for auto accident injuries and 1,209 persons transported for check-ups, Cleveland said in detailing the runs.

The most active months were July and December. Cleveland said the number of July runs might have been due to the Three Rivers Festival, and those of December possibly were related to heavy snows. There were 1,421 runs in each of these months.

The director observed there were 43.5

Doberman Pup Included In Jefferson St. Loot

A burglar walked away from Helen Underwood's home, 1010 E. Jefferson St., Wednesday night with her four-month-old Doberman puppy as well as other items.

Police said the puppy's tracks were visible in the snow alongside the intruder's footprints as far as the house next door. Police said the man broke the glass in a basement window to get into the home, where he also stole $40 in cash, a portable TV and an eight-track AM-FM radio.

Ms. Underwood was gone from her home since 3 p.m. Wednesday and found the breakin about 12:30 a.m. today.

In breakins reported to Allen County police, William E. Bowers, 1610 Carroll Rd., said a $700 set of tools was taken from his garage Wednesday.

Two TV sets, a kitchen set, a bed, a [illegible] were reported

GERALD
DALE
TERNET

ANTHONY DALE TERNET
9-23-1971

F. GERALD FRANK TERNET
M. LORETTA JANE BERG

403 E FOREST
623-6712

GERALD DALE TERNET
6-9-1945

SUSANN M WYSS
9-16-1945

MAR 6-21-1969

Three Assoc
Barrett, McT

Attorneys James
Wimer and Wil
other associates
ett, Barrett an
an Tower, have
eum, the firm l
Pickett is a 19
ighSchool and r
aeronautical eng
niversity in 1968
om the Univers
cho in 1971.
A 62 graduate
ersity High Scho
A. degree in pol
anaUniversity i
ed, om the Indi
La in 1971.

Swet, a 1965 g
ighschool, rece
omics from W
d as graduate
Michigan Law S

All three new pa
w in Fort Wayne
ebar. They ar

GERALD
FRANK
TERNET

MONROEVILLE
46773

108 PRIMEROSE TRL
623-3331

GERALD FRANK TERNET
B 8-27-1922

LORETTA JANE BERG
B 9-8-__
MAR

GERALD DALE TERNET
B 6-8-1945

SUSANN WYSS
B 9-16-1945
MAR 6-21-1969

ANTHONY DALE
7-23-1971

MICHAEL A. TERNET
B 4-26-1946

LON MICHAEL
B 2-6-1970

MARIANNE PERKINS

JOEY LON
B 7-72

TERENCE L. TERNET
~~TERRY~~
B 1-12-1948

MICHELLE LOUISE
7-17-1970

MARSHA JEAN JANSEN
MAR 11-22-1969

THOMAS TERNET
B 1-13-1951

DAVID JASON *

KAREN MC NEAL

DENNIS JASON *

TWINS B 1-26-1971

NEIL TERNET
B 5-28-1952

LOIS GERARDOT
MAR 8-6-1971

SANDRA MARIE TERNET
B 8-27-1955
UNMAR.

CANDACE ANN TERNET
B 2-26-1957

W. DAVID BANGERT

Bangert-Ternet Vows

St. Rose Catholic Church of Monroeville was the setting at 6:30 p.m. Friday for the marriage of Candace Ann Ternet and W. David Bangert. The newlyweds greeted guests at Besancon Recreation Hall following the ceremony and now are traveling to the East Coast for their honeymoon. Mr. and Mrs. Gerald F. Ternet, Monroeville, are the bride's parents and Bangert is the son of Mr. and Mrs. Thomas G. Bangert, 1125 Garden St. Maid of honor was Sandra Ternet and bridesmaids were Becky Gibson, Diane Griebel, Robin Bangert and Michelle Ternet. Tim Bangert was best man and ushers were Tom Youngblutt, Tom, Neil and Lon Ternet. ?

SAT 7-12-1975

GENEVIEVE

TERNET

VACHON

25/1953 NEW HAVEN

VACHON

1032 SEW RD N. HV.
749-2431

F. CHARLES J. TERNET
M. VALLERY CRALL
714

GENEVIEVE TERNET
1912 6-27-1983
ST JOHN'S N.H.

VACHON, R.

Tues., Aug. 5, 1980

Mr., Mrs. Robert L. Vachon

Annive

St. John the Baptist Catholic Church, followed by a reception at The Oaks. Vachon and the former Genevieve Ternet were married Aug. 12, 1930. They are the parents of Robert L. Vachon Jr., Raymond J. Vachon, Mrs. B.E. (Liz) Stoyanoff and Mrs. Michael G. (Genevieve) Orr, all of New Haven; Mrs. Thomas A. (Mary Catherine) Miller, Fort Wayne; Mrs. Donald D. (Carolyn) Schmitt, Decatur; Mrs. John W. (Marie) Zahm, Huntington, and Mildred Vachon, Milwaukee, Wis. They have 25 grandchildren and two great-grandchildren. Vachon was a barber in New Haven for 50 years.

CHON

DT ST JOHN'S

ACHON

HM 3/23/1952 NEW HAVEN

TH VACHON

YANOFF
/3/1962 NEW HAVEN

hons

bert L. Vachon, serve their 50th y at a Mass of .m. Saturday in

City Deaths

TUES 6-28-1983

Genevieve M. Vachon, 71, of New Haven, a member of St. John the Baptist Catholic Church, New Haven, died Monday in Parkview Memorial Hospital.

Mrs. Vachon, born in Jefferson Township, resided in New Haven for 53 years and was a member of the Catholic Order of Foresters.

Surviving are her husband, Robert; two sons, Robert Jr. and Raymond, both of New Haven; six daughters, Mary C. Miller of Fort Wayne, Carolyn Schmitt of Decatur, Marie Zahm of Huntington, Elizabeth Stoyanoff and Genevieve Orr, both of New Haven, and Millie Vachon of Milwaukee; a brother, Bernon Ternet of Arcola; and a sister, Cecilia Schmitt, Fort Wayne.

Services are 10 a.m. Thursday in E. Harper & Son Funeral Home, New Haven, and 10:30 a.m. in St. John's Church, New Haven. Burial will be in the church cemetery. Calling is from 7 to 9 p.m. today and from 2 to 5 and 7 to 9 p.m. Wednesday. Preferred memorials are gifts for Masses in the church.

OBSON RD
422-4878

MILDRED VACHON

6

GENEVIEVE L. VACHON

7

MICHAEL G. ORR
MAR 7/23/1966 NEW HAVEN

RAYMOND J. VACHON

8

LINDA LOU WEEKLY
MAR NEW HAVEN

G

GENEVIEVE

TERNET

1032 SEWARD N. HV.
749-2431

F. CHARLES J. TERNET
M. VALLERY CRALL
714

GENEVIEVE TERNET
1912 6-27-1983
ST JOHN'S N.H.

ROBERT L. VACHON SR.
MAR 8/12/1930
BESHNISON

1. MARY CATHERINE VACHON
BD 12-24-1931
N.H.
THOMAS A. MILLER
BD 2/4/1931 MAR 4/25/1953 NEW HAVEN
BESHNISON

2. ROBERT L. JR VACHON

3. CAROLYN VACHON
DONALD D. SCHMIDT
MAR ST JOHN'S

4. MARIE VACHON
JOHN W. ZAHM
MAR 8/25/1952 NEW HAVEN

5. BERNICE ELIZABETH VACHON
BD 5-9-1962
NH.
METHIDIUS STAYANOFF
MAR 11/3/1962 NEW HAVEN

6. MILDRED VACHON

7. GENEVIEVE L. VACHON
MICHAEL G. OER
MAR 7/23/1960 NEW HAVEN

8. RAYMOND J. VACHON
LINDA LOU WEBBLY
MAR NEW HAVEN

1287 HOBSON RD
422-4878

OK

GREGORY
MICHAEL
TERNET

F. WAYNE CLAUDE TERNET
M. MAXINE PEQUIGNOT

2715 N ANTHONY
484-3725

GREGORY MICHAEL TERNET

MARTHA _____

SON TERNET

GREGORY
TERNET

F. DENNIS — TERNET

M. SANDI —

GREGORY — TERNET
1972

HERMAN
FRANCIS
TERNET

F. JOHN BAPTIST TERNET
M. MARIE CLAIRE MAIRE

HERMAN FRANCIS TERNET
B 1-24-1892 JEFFTWP D 12-17-1955
BUR 12-20-1955 NEW HAVEN CATH CEM.

ESTHER B. DAY
B ~~1877~~ 1899
MAR 11/9/1915 BESANCON
11-17-1899

D 9-28-1975 MONROE TWP
BK 47 PG 459
NEW HAVEN CEM. ST JOHNS.

3 GRANDCHILDREN
1955-

VONDALE
VANDALE FRANCIS L. TERNET

MARY LOU EISENMAN
MAR 11-24-1947
BESANCON

DOLORES TERNET

1ST ALVA L. LAHRMAN LEHRMAN
MAR 5-9-1949
BESANCON

2ND ___ ___ ___ OBERLEY
MAR ___ ___ ___

OK

TYPED

HERMAN
FRANCIS
TERNET

FORT WAYNE JOURNAL GAZETTE

SUNDAY DEC 18- 1955

HERMAN FRANCIS TERNET

HERMAN FRANCIS TERNET 63 RETIRED MONROE TOWNSHIP FARMER DIED AT 7.30 AM YESTERDAY IN HIS HOME RR1 MONROEVILLE

MR TERNET WAS BORN IN JEFFERSON TWP AND WAS A MEMBER OF ST LOUIS CATHOLIC CHURCH BESANCON

HE IS SURVIVED BY THE WIDOW ESTHER A SON VON DALE JEFF TWP A DAUGHTER MRS DELORIS LEHRMAN JEFF TWP A SISTER MRS LAURA LANGLEY FT W. AND THREE GRAND CHILDREN

FRIENDS MAY CALL AT THE TERNET FUNERAL HOME NEW HAVEN AFTER 7 PM TODAY SERVICES WILL BE HELD AT 8:30 A.M TUESDAY IN THE FUNERAL HOME AND AT 9 IN ST LOUIS CATHOLIC CHURCH BESANCON THE REV CARL HOLSINGER OFFICIATING BURIAL WILL BE IN NEW HAVEN CATHOLIC CEMETERY

DIED 12-17-1955
BUR 12-20-1955

JUNE 1972

1955
63
92

HORTENSE
JOSEPHE
TERNET

F. JOSEPH ___ COMMENT
M. JOSEPHINE ___

10 CHILD'N
SEE
COMMENT

JUSTIN C ___ COMMENT
10-11-1864 5-20-1921
ALLEN CO H15-236
MONROEVILL IND
FT.W LINDENWOOD

HORTENSE JOSEPHE TERNET

12-23-1857 3-13-1913 OBIT.
JEFF. TWP. JEFF. TWP
ST. LOUIS CEM
BESANCON

MAR. 5-4-1878
BK12-PG471
BESANCON

F. CLAUDE FRANCIS TERNET
M. JUSTINE RONDOT

HORTENSE

FT.W. J.G.

TERNET

FRIDAY MORN 3-14-1913

THE DEATHS

COMMENT

HORTENSE COMMENT AGED FIFTY FIVE YEARS, WIFE OF J.C. COMMENT DIED AT 11.30 O'CLOCK YESTERDAY MORNING AT THE FAMILY HOME IN JEFFERSON TOWNSHIP NEAR BESANCON AFTER HAVING BEEN SICK FOR TWO YEARS FROM A COMPLICATION OF DISEASES. DEATH CAME SUDDENLY AS SHE WAS GOING TO THE MAIL BOX TO SECURE THE MAIL WHICH HAD JUST BEEN LEFT THERE BY THE CARRIER. WHEN RELATIVES REACHED HER SHE WAS DEAD. BESIDES THE HUSBAND SHE IS SURVIVED BY EIGHT CHILDREN. JOHN COMMENT GARY, IND. CHARLES COMMENT OF FALCON COL. EMMETT OF JEFF TWP. EUGENE, CHESTER AND JENNINGS OF FT.W MINNIE OF SAN FRANCISCO CAL. AND MRS CHARLES BECKMAN OF FT.W

THE FOLLOWING BROTHERS AND SISTERS FRAN TERRETT OF PAYNE OHIO JOHN, EMMETT, AND CHARLES TERRET OF BESANCON MRS F.C. GLADIEUX OF FT.W MRS GEORGE TOWNSEND OF JEFF TWP ALSO SURVIVE. THE FUNERAL ARRANGEMENTS HAVE NOT YET BEEN MADE.

OVER

DIED 3-13-1913

BOR. 3-17-1913

SUNDAY 3-16-1913

THE FUNERAL SERVICE FOR MRS J. C.
COMMENT WILL BE MONDAY AT 10 AM.
AT ST LOUIS C. C. IN BESANCON -
BURIAL IN CHURCH CEMETERY

④ TYPED

GENEALOGY

JUSTIN C COMMENT HORTENSE JOSEPHE TERNET.

JUSTINE C.__ COMMENT, A SON OF JOSEPH_ COMMENT AND JOSEPHINE _____ OF FRANCE WHO LIVED IN JEFF TOWNSHIP. ALLEN CO. INDIANA.
1860 CENSUS. JEFF TWP PG 193 LINE 18
HORTENSE JOSEPHE TERNET THE SECOND DAUGHTER AND FOURTH CHILD OF CLAUDE FRANCIS TERNET AND JUSTINE_RANDOT OF FRANCE, WHO LIVED IN JEFFERSON TOWNSHIP. ALLEN CO. INDIANA

JUSTIN C ____ COMMENT m 5-4-1878 BK12-471 BESANCON HORTENSE JOSEPHE TERNET

10-11-1864 / 5-20-1921 — JEFF. TWP. H15-236 MONROEVILLE, IND. FT.W. LINDENWOOD.

12-23-1857 / 3-13-1913 — JEFF. TWP. H14-197 BESANCON ST LOUIS CEM.

(A). JOHN B____ COMMENT m 4-27-1904 BESANCON GRACE ____ ROSE

/ /

CARPENTER BY TRADE LIVED IN CHICAGO 1921

(B). CHARLES ____ COMMENT m 11-2-1904 BK27-7 OLIVE C RESSONSHER

/ /

GAYLORD COMMENT 2-1-1907 / 7-22-1907 FT.W

COLORADO. LIVED IN PUEBLO COLO 1941

(C) EMIL F____ COMMENT m 11-20-1906 BK29-610 BESONCAN FLORENCE CECILIA BANET

1-13-1884 / 6-15-1971 JEFF TWP ST LOUIS 2-28 BESANCON — 7-27-1889 /

① . GLENDA CLARICE COMMENT m 7-29-1924 FT.W ST PETER'S NORMAN_WITZIGREUTER

4-6-1907 / 12-3-1956 H8-90 JEFF TWP ORLANDO FLA. FT.W BATH. CEM. — 3-12-1906 / 11-16-1961

. WANDA MARIE WITZIGREUTER m 6-5-1954 CATHEDRAL EDWIN_YANUSZESKI

11-16-1924 / — 7-16-1923 /

② . NOBLE WALTER COMMENT m 6-26-1928 BESANCON CELILE CLARA BORKHERS

8-6-1908 / H9-48 — 5-28-1908 /

. WALLACE LOUIS COMMENT m ____ JULIA ANN NICKLES

1-8-1929 / — 6-13-1935 /

. JACKIE LYNN COMMENT m ____ ____

1-4-1955 / /

JUSTIN C COMMENT H. J. TERNET

NOBLE COMM CONT

. ROY ROBERT COMMENT m 7-12-1954 LAWRENCBURG TERESA _ SLAUF
12-10-1934 / 10-19-1936 /

. ROLLAND DEAN COMMENT m ___ ___
11-9-1955 / /

. JOAN FRANCES COMMENT m ___ ___
9-6-1936 / /

. NOBLE WILLIAM COMMENT JR. m ___ ___
5-16-1940 / /

(3) . ANGELINE AUGUSTA COMMENT m 4-21-1928 BESANCON FRANCIS _ FRANE
4-28-1912 / 2-17-1908 /

. DARWIN FRANCIS FRANE m ___ 1949 KATHLEEN _ YARNWORTH
6-12-1928 / 5-2-1929 /

. PATRICK FRANCIS FRANE m ___ ___
6-9-1950 / /

KAREN MARIE FRANE m ___ ___
5-16-1953 / /

. JEROME GEORGE FRANE m 1953 COLLEEN _ KRAFT
9-19-1930 / 8-28-1928 /

. LINDA _ FRANE m ___ ___
6-1-1951 / /

(4) LAVON ESTELLA COMMENT m 4-19-1932 BESANCON BERNARD HENRY GEIS
5-13-1914 / 10/11/1912 /

H10-146

GENEALOGY - 3

JUSTIN
C
COMMENT
H.
J.
TERNET

(5) DAROLD EDWARD COMMENT m 1-20-1945 BESANCON DOROTHY EILEEN LENARD
1-25-1920 / _____ 5-12-1927 / _____

. MONICA ROSE COMMENT m _____ _____
7-5-1946 / _____ _____ / _____

. DAVID FRANCIS COMMENT m _____ _____
9-7-1949 / _____ _____ / _____

. MARSHA ANN COMMENT m _____ _____
7-26-1951 / _____ _____ / _____

. JON ALLAN HILARY COMMENT m 10-13-1972 ST. HYACINTH'S FT. W. JOELLEN MARIE
4-6-1953 / _____ _____ / _____

2ND MARRIAGE OF DOROTHY ELLEEN TO
AUSTIN _____ SELLER m _____
_____ / _____ AUBURN IND 1972

(D) ROSE LILLY COMMENT
2-13-1872 / 3-1-1892.

TWIN / J TO FOLLOW

(E) CHESTER CELESTINE COMMENT m _____ GERTRUDE _ CONNROD (HOLLENBACK)
11-23-1893 / 9-6-1970 MAR REVALIDATED 5-5-1949 4-2-1909 / 12-21-1955
H3-27 CHESANING MICH.

. _____ m _____ MICHAEL _ KSZYSIAK
_____ / _____ _____ / _____
KAWKAWLIN MICH.

4

JUSTIN C COMMENT
H. J. TERNET

. ROBERT __ CONNROD
/
NEW YORK

. BERNIE __ CONNROD
/
CHESANING MICH.

(F.) ____ __ COMMENT
2-26-1899 / 2-27-1899

(G) JESSIE E.__ COMMENT m 11-30-1905 BESANCON BK 28-424 CHARLES J.__ BECKMAN
5-20-1888 / 11-4-1873 /
MONTPELIER, OHIO 1913

. MARGARET __ BECKMAN m ____ ____
7-3-1906 / /
H8-79

ROSE ____ BECKMAN m ____ ____
12-30-1914 / /
CH6-424

____ m ____ ____
/ /

(H) JENNINGS F.____ COMMENT
/

(I) EUGENE J.____ COMMENT m 5-29-1913 BK39-111 AUGUSTA P.__ KLEEBERG
4-1-1890 / 7-24-1971 9-24-1892 / 1-12-1933
FT.W FT.W FT.W
LINDENWOOD CEM.

GENEALOGY 5 -

JUSTIN
C
COMMENT
H
J.
TERNET

JEANETTE ____ COMMENT m ____ WINTON ____ STEPHEN
6-25-1918 / ____ / ____
CH8-15

WAYNE J. COMMENT m ____ ____
3-15-1916 / ____
CH6-573

TWIN. (J.) CELESTINE ____ COMMENT m ____ GEORGE ____ ROGERS
11-23-1893 / ____ / ____
H3-27

TO FOLLOW (E)

SAN FRANCISCO
CA.

— NOTES —

IDA
TERNET

IDA TERNET
12-20-1891 /
PAYNE, OHIO.

CATH LEM
GRAVE STONE

F. FRANCIS A. TERNET
M. MARIE J. SOCIE

IDELL

TERNET

F CLETUS JESSE TERNET

M. SUSANN M. FALLS

TWIN

IDELL
IDALL TERNET
B 2-5-1920

ROBERT ~~BERMER~~
BERMES

LAST STONE MT. GA.

SALLY ANN ~~BERMER~~
BERMES

LOUIS CLETUS BERMES
DECEASED
NEW HAVEN I.O.O.F

JAMES
ALLEN
TERNET

IND. MARRIAGE

JAMES ALLEN TERNET

CORRINE E. HELLER

MAR 8-20-1962
FT.W.

RETURN TO: ALFRED B. RONDOT
1648 CIRCLE DR
FT. WAYNE IND.
46808

3 CHILDREN

(6)

FILE

DATA WORK SHEET (For recording genealogical information as it is gathered from various sources.)

Date FEB 1973 Search No. Enclosure No.

Rec 3-5-1973

Recorded Record

Vol. Page Location

Document Dated Recorded

Who controls or has record?

841 INDEX COURT NE

☐ Bible
☐ Census
☐ Church
☒ Correspondence RENTON, WASHINGTON
☐ Court 98055
☐ Deed
☐ History
☒ Home
☒ Interview MR + MRS LESLIE G. TERNET
☐ Military
☐ Obituary
☐ Tombstone
☐ Vital Record
☐ Other

☐ Original: ☐ Certified Copy: ☐ Recorded Copy:
☐ Transcribed Copy: ☐ Extract:
☐ Photo Copy: ☐ Handwritten: ☐ Typewritten: ☐ Printed

Legibility

Name of Subject JAMES ALLEN TERNET

Subject's Data	Day	Month	Year	City, Town or Place	County or Province, etc.	State or Country
Birth	23	FEB	1927	FT. WAYNE	ALLEN CO.	INDIANA
Chr'nd						
Mar.	20	JULY	1946	FT. WAYNE	ALLEN CO.	INDIANA
Death						
Burial						

Places of Residence FT. WAYNE, IND — RENTON, WASH

Occupation QUALITY CONTROL MGR. Church Affiliation ? Military Rec. AIR FORCE

Father LESLIE GENE TERNET Mother LAURA P. BOLTON

Name of Spouse NORMA JEAN MANN

Spouse's Data	Day	Month	Year	City, Town or Place	County or Province, etc.	State or Country
Birth	26	JUNE	1925	?	WELLS CO	INDIANA
Chr'nd						
Death						
Burial						

Places of Residence COLUMBIA CITY, IND

Occupation Church Affiliation Military Rec. —

Father CHESTER MANN Mother BLANCHE MANN

Copy verbatum on this form the information you find in the various records or books as you do your research. (You will find differences in records.) Make a separate sheet for each search or each name or family on your line found in a search. Then, after information has been extracted from all sources, you may easily make comparisons of statements, judge value of each, and record correct data on a permanent form such as A1, F1, F3 or F6. See The Sixth Edition THE HOW BOOK FOR GENEALOGISTS for additional suggestions regarding the use of this sheet.

Children's names in full (Arrange in order of birth)	Children's Data	Day	Month	Year	City, Town or Place	County or Province, etc.	State or Country	Add. info. on children
1 JEAN CYNTHIA TERNET	Birth	17	FEB	1948	FT. WAYNE	ALLEN	INDIANA	[illegible]
Full name of spouse* DONNER KENNETH POULSON	Mar.	26	JAN	1968	LAS VEGAS	CLARK	NEVADA	[illegible]
	Death							[illegible]
	Burial							DIVORCED
2 DIANE LINDA TERNET	Birth	5	SEPT	1949	RENTON	KING	WASH.	—
Full name of spouse*	Mar.	—						
	Death							
	Burial							
3 ALLEN DOUGLAS TERNET	Birth	19	MAY	1954	RENTON	KING	WASH	—
Full name of spouse*	Mar.	—						[illegible]
	Death							
	Burial							
	Birth							
	Mar.							
Full name of spouse*	Death							
	Burial							

*If married more than once No. each mar. (1) (2) etc. and list in "Add. info. on children" column. Use space below or reverse side for additional children, other notes, references or information.

JA TRNIRT RE MARRIED, CORINNE E. HELLER 8/20/62
FT. WAYNE IND.

REMARRIED:
MRS. T.D. CULLEY
4580 BROOKLYN COURT
COLUMBUS, OHIO 43229

MRS. BLANCHE SHAW (2ND. HUSBAND-DECEASED)
212 W. SOUTH STREET
BLUFFTON, INDIANA 46714

BORN:
KENNETH SCOTT FOULSTON, JR. 4 MAY 1968 RENTON KING WASH

[illegible] SHERWOOD AVE. NE APT. #4 ATLANTA GEORGIA 30306

RESIDING WITH MOTHER (MRS. T.D. CULLEY), AT ABOVE ADDRESS

JAMES
E
TERNET

DAUGHTER NEW SENT.
3-10-1981

JAMES E. TERNET

DONNA WORMCASTLE

JANEELE
MARIE
TERNET

JANEELE MARIE TERNET
2-4-1969

F LAWRENCE ROBER TERNET
M. JEAN DARLENE WASS

JEANETTE
MARLENE
TERNET

JEANETTE MARLENE TERNET
6-10-1963

F. LAWRENCE ROBERT TERNET
M. JEAN DARLENE WASS

JOAN
—
TERNET

DAVID WAYNE WAIKEL

JOAN TERNET

MAR
ANNOUNCED. 3-31-1969

F. BERNON — TERNET
M. MILDRED — JOHNSON

JOANNE
MARIE
TERNET

JENNIFER WEST
1970

JAMES WEST

JOANNE MARIE TERNET
2-3-1942

MAR 12 - - ___

F. LATHOYD J. TERNET
M. EDITH M. OBERLEY

JOANN
MARGARET
TERNET

1306 FERGUSON AVE.
484-9491
46805

F. LESLIE G. TERNET
M. LAURA P. BOITET

JOANN MARGARET TERNET
B 4-24-1929 FT.W

LESTER B. ASHE

MAR 4-6-1950
FT. W.

LYNN ASHE

HILL

LAURA ASHE

LESTER BRUCE ASHE

JOEY
LON
TERNET

F. MICHAEL A. TERNET

M. MARIANNE _ PERKINS

JOEY LON TERNET
7- -1972

2

TYPED

GENEALOGY

JOHN BAPTIST TERNET
MARIE CLAIRE MAIRE

JOHN BAPTIST TERNET, SECOND SON AND SECOND CHILD OF CLAUDE FRANCIS TERNET AND JUSTINE ___ RONDOT, OF FRANCE, WAS BORN AND LIVED ALL HIS LIFE IN JEFFERSON TWP. ALLEN CO. INDIANA.

MARIE CLAIRE MAIRE, DAUGHTER OF, PETER ___ MAIRE AND VIRGINIA ___ ___, OF FRANCE

JOHN BAPTIST TERNET on 12-27-1881 BESANCON MARIE CLAIRE MAIRE

1855 / 3-26-1930 — JEFF. TWP. — JEFF. TWP. ST. LOUIS CEM. BESANCON

1867 / 10-29-1941 — JEFF. TWP. — JEFF. TWP. ST LOUIS CEM BESANCON

① . JOHN F ___ TERNET 17Y-12D-

8-18-1882 / 8-30-1899 — ST. LOUIS CEM. BESANCON.

② . LOUIS C ___ TERNET

1889 / 1954

ST LOUIS CEM. BESANCON.

③ . ALICE Otillia TERNET on 11-24-1904 BK17-18 ELMER Earl RICHARD

1887 / 9-14-1917 — /

② . ~~ELMER E. RICHARD~~ Ralph J. Richard on ___ DORIS SCOTT

9-29-1906 / ___ — /

H8-83

NOTE #1

① . DARWIN ~~HOWARD~~ William RICHARD — ERMA E ADAMS

5-30-1905 / 6-15-1983 — 2-27-1907 / 4-27-1986

H8-30

3 LAVON D. Richard

2

GENEALOGY 2

JOHN BAPTIST TERNET
M
C
M.

(4) LAURA ELLEN TERNET m 5-24-1916 CHESTER LANGLEY
7-5-1891 / BK43-458 BESANCON ELLSWORTH 9-11-1892 / 11-22-1967

NO CHILDREN

(5) TILLIE ___ TERNET m ___ SAMUEL ___ LEFEVRE
___ / ___ ___ / ___

. SON ___ LEFEVER CHICAGO, 1944
___ / 9-23-1902

(6) HERMAN FRANCIS TERNET m 11-9-1918 ESTHER B ___ DAY
1-24-1892 / 12-17-1955 BK47-459 BESANCON 11-17-1899 / ___
JEFF. TWP. MONROE TWP. ST. JOHN'S CEM NEW HAVEN.

. VONDALE FRANCIS L. TERNET m 11-24-1947 MARY LOU EISENMAN
___ / ___ ___ / ___

. DOLORES ___ TERNET m 5-9-1949 ALVA L. LAHRMAN
___ / ___ ___ / ___

2ND MAR m ___ ___ ___ ___
___ / ___

(7) CLARENCE E. ___ TERNET m 9-22-1919 ALICE L. FISHER
7-28-1894 / 9-26-1954 BK49-120 REVALIDATED 9-10-1945 CATHEDRAL FT. W. 9-8-1897 / ___

JOHN BAPTIST TERNET
M
C
M

TWIN (8) ARTHUR JOHN TERNET m 4-19-1917 ELIZABETH __ WARTENBE
7-2-1897 / 12-24-1944 BK45-189 8-5-1898 /
FT.W. CATH.CEM. DIVORCED 1920

2ND MAR. m 8-25-1921 ELSIE CECILIA BANET
11-22-1901 /

TWIN (9) WILLIAM B___ TERNET m 1-25-1920 RUTH __ LILLY
7-2-1897 / 1945 7-30-1897 /

RITA MARIE TERNET m 10-24-1947 HOMER S. RIDER
12-28-1920 /
CH 9-T

(10) UNKNOWN

(11) UNKNOWN.

— NOTES —

JOHN BAPTIST TERNET 19

AND

MARIE CLAIRE MAIRE 18

FAMILY GENEALOGY 16

DATA BY

REV. CHARLES BANET

COMPILED BY

ALFRED B. RONDOT

1972 - 1981

TIDED 4-1981

| 12 |

INDEX.

JOHN BAPTIST TERNET

ADAMS	ERNA	4
BANET	ELSIE CECILIA	2-13-14
DAY	ESTHER B	2-8-9-10
EISEMAN	MARY LOU	8
FISHER	ALICE L	2-12
LAFEVRE	SAMUEL	1-7
LAHRMAN	ALVA. G.	8-10
"	DANIEL	10
"	DIANA	10
"	NANCY	10
LANGLEY —	CHESTER ELLSWORTH	— 1-6
LILLY	JOHN S	15
LILLY	RUTH C.	2-15-16
MAIRE	JOHN PETER	— 1
CAPT MAIRE	MARIE CLAIRE	1-2-3-4-6-7-8-12-13-15
OBERLEY	FRANKLIN	10
"	GERALD	10
"	GREGORY	10
RICHARD	DARWIN ~~JULIAN~~ William	4
"	~~ELMER JULIAN~~	1-4-5
"	LAVON	4
"	RALPH JOHN	4
RIDER	HOMER S.	15
RONDOT	JUSTINE	1
SCOTT	DORIS C.	4

J.B.T.
INDEX 2

	TERNET	ALICE TILLIE	1-4
	"	AMOS RICHARD	2
	"	ARTHUR JOHN	2-13-14
	"	CLARENCE EDMOND	2-12
	"	CLAUDE FRANCIS	1
	"	DELORES M	8-10-11
	"	ERNEST FRANCIS	2
	"	HERMAN FRANCIS	2-8-9-10
CAPT	TERNET	JOHN BAPTIST	1-2-3-4-6-7-8-12-13-15
	"	LAURA ELLEN	1-6
	"	LOUIS CHARLES	1
	"	MARIE TILLIE	1-7
	"	RITA MARIE	15
	"	VONDALE FRANCIS	8
	"	WILLIAM JUSTIN	2-15-16
	VILLEMAN	MARIE PHILOMENE	1
	WARTENBE	ELIZABETH	2-13

JOHN
BAPTIST
TERNET

PG 519 VOL 2
MARY JUSTINE MAIRE
WD 3-2-1865 PROBATED 1-6-1866
HEIRS-JOHN MAIRE

F. CLAUDE FRANCIS TERNET
M. JUSTINE — RONDOT
90A JEFF. TWP.

JEAN
JOHN BAPTIST TERNET
B 1855 D 3-26-1930
JEFF. TWP. BESANCON

MARIE CLAIRE MAIRE
B 1867 D 10-29-1941
BESANCON

MAR. 12-27-1881
BESANCON

FATHER ?

PETER MAIRE BORN FRANCE
BORN 6-13-1814 LEFT CITY OF HAVER
MAY 31-1847 ARRIVED PORT OF NEW YORK
7-13-1847 BK 1 PG 419 4-3-1852

J.P. MAIRE
FARM WEST OF
BESANCON

(3) ALICE TILLIE TERNET
B 8-20-1886 D 9-14-1917 BESANCON | 3 CHILD

ELMER Earl RICHARD
MAR 11-24-1904
BK 27-18

(2) LOUIS CHARLES TERNET
B 5-19-1884 D BESANCON | 4 CHILD

NEVER MARRIED

(4) LAURA ELLEN TERNET
B 7-5-1888 | NO CHILD

CHESTER ELLSWORTH LANGLEY
B 4-11-1892 MAR 5-24-1916 BK 43 PG 458
BESANCON

(5) MARIE TILLIE MARGARET TERNET
B 3-26-1890 D | UNNAMED SON B 9-23-1910 BESANCON

SAMUEL LEFEVER
MARRIED RE

(6) HERMAN FRANCIS TERNET
B 1-24-1892 D 12-17-1955 BURIED 12-20-1955 | 2 CHILD

ESTER B. DAY
B 11-17-1899 MAR 11-14-1917 BESANCON BK 43 PG 417

(7) CLARENCE EDWARD TERNET
B 7-28-1894 D | NO CHILD

ALICE L FISHER
B 9-8-1897 MAR PRIOR TO 1921
REVALIDATED 9-10-1945
CATHEDRAL

(8) ARTHUR JOHN TERNET
B 7-2-1897 D 12-24-1964 C. CEM. | 1 CHILD

ELIZABETH HARTLEBE
B 5-5-1898 MAR 4-9-1917 BK 45-PG 128 BK 42

TWIN ELSIE CECILIA BANET
B 11-22-1901 D 1-19-1965 C. CEM
MAR 8-25-1921

(9) WILLIAM B. JUSTIN TERNET
B 7-2-1897 1945 | 1 CHILD

RUTH LILLY
B 7-30-1897 D 2-11-1976 BK 40 PG 428
MAR 4/25/1920

(1) JOHN BAPTIST TERNET
B 8-18-1882 D 8-30-1899

11 CHILDREN

OVER

OK

(10) AMOS RICHARD EMILE
7-14-1899 D 1-22-1900
BES. BES

(11) ERNEST FRANCIS
9-19-1902 9-23-1902
BES 3DM BES

TYPED

WEDNESDAY

JOHN
BAPTIST
TERNET

THURSDAY MARCH 27-1930

JOHN B TERNET 73 WELL KNOWN JEFFERSON TWP FARMER DIED AT 2 O'CLOCK WED MORNING AT HIS HOME AFTER AN ILLNESS OF SEVERAL MONTHS BORN IN JEFF TWP HE WAS A LIFELONG RESIDENT OF ALLEN COUNTY HE WAS A MEMBER OF THE ST LOUIS CATHOLIC CHURCH BE SAVCON SURVIVING ARE THE WIDOW MRS CLARA TERNET TWO DAUGHTERS MRS TILLIE LAFEVRE OF CHICAGO AND MRS CHESTER LANGLEY OF FT. W. FIVE SONS, LEVIS AND HERMON TERNET OF JEFF TWP AND CLARENCE ARTHUR AND WILLIAM TERNET OF FT. W. THREE BROTHERS FRANK TERNET OF PAYNE OHIO. AND CHARLES AND EMMETT TERNET OF JEFF TWP. TWO SISTERS MRS ELLEN GLADEAUX AND MRS GEORGE TOWNSEND OF FT. W. AND SIX GRAND CHILDREN FUNERAL SERVICE WILL BE HELD SATURDAY MORNING AT 9 O'CLOCK AT THE CHURCH, BURIAL IN THE CHURCH CEMETERY

Copied 2-7-1972
Alfred B Rordt

D 3-26-1930
BUR 3-30-1930

JACOB FREISTROFER

DIED 9 O CLOCK TUESDAY 3-25-1930

SISTER MRS JOHN HERBER

HENRY } F.W.
SIMON }

LEO FREIST IN CALIF

BURIED IN HERRE CASTLE FRIDAY 28 1930

JOHN
F.
TERNET

F JOHN B.

M. MARIE CLAIRE MAIRE

17 12 D.

JOHN F. TERNET
8-18-1882 8-30-1899

ST. LOUIS
BESANCON

JOSEPH
LESLIE
TERNET

F. LESLIE GEORGE TERNET

M. LAURA P. BOITET.

JOSEPH LESLIE TERNET
B 9-25-1914 JEFF TWP.

1ST LUELLA GOLDSMITH
MAR 9-29-1934
DIVORCED

2ND JOSEPHINE _____ _____

NOT IN TYPED TERNET BOOK
GBR 11-1984

JUDY
TERNET

PATRICK ALLEN HUBER

JANE MARIE HENRY

MAR 7-14-1984

LLOYD HUBER

JUDY TERNET

Henry-Huber JOB 4-2-1984

Jane Marie Henry, of New Haven, and Patrick Alan Huber are planning a wedding July 14 at St. John the Baptist Catholic Church in New Haven. Their parents are Mr. and Mrs. Norbert Henry, of New Haven; and Judy Ternet, of Fort Wayne, and Lloyd Huber, of Michigan.

The bride-elect was graduated from New Haven High School.

Her fiance was graduated from Snider High School and is employed by Precision Heat Treating Corp.

LANNA
—
TERNET

WALTER — MILTON

LANNA — TERNET

F. RICHARD A. TERNET

M. ELIZABETH ROSE HYSER.

LATHOYD
JOSEPH
TERNET

F. SOLOMON — TERNET
M. GRACE ALICE EMINHISER

PITTSBURG ILLINOIS
900 W PERRY
62363

JOANNE MARIE TERNET — JENNIFER 1970
B 2-3-1962
JAMES WEST
MAR DEC — — —

DORIS JEAN TERNET — DEANA 1959
B 7-1-1943
JOHN WOOTEN
MAR DEC — —

DENNIS TERNET — GREGORY 1970
B 10-6-1945
SANDI — MARK 1972

OBIT

JACKSON TWP.
LATHOYD JOSEPH TERNET
B 4-4-1916 — 8-14-1984
JACKSON TWP — INDIANAPOLIS, BROWNSBURG, IND.

LYNO JOSEPH TERNET
B 1-6-1947
SANDIA

BERLEY
2-17-1983
BROWNSBURG IND
1900
BESANCON

DALE STEPH
B 9-17-194

JANET
B 8-15-

OBIT

LATHOYD JOSEPH.

Thurs., Aug. 16, 1984

FEB 1984

L.J. "Bing" Ternet, 68, died Tuesday in Community Hospital, Indianapolis, following surgery.

A native of Jackson Township, Allen County, and a former Monroeville area resident, Mr. Ternet lived in Brownsburg for the past 21 years. He retired from Panhandle Eastern Pipeline Co. 10 years ago. His wife, Edith, died in 1983.

Surviving are three sons; two daughters; two brothers, Robert and Gerald, both of New Haven; a sister; and eight grandchildren.

Services are 10:30 a.m. Friday in St. Malachi Catholic Church, Brownsburg. Calling is 4 to 9 p.m. today in Jones and Matthews Funeral Home, Brownsburg. Burial will be in the church cemetery.

FRI 2-18-1983

Edith M. Ternet, 64, formerly of Monroeville, died Thursday at her home in Brownsburg.

Mrs. Ternet was born in Jackson Township and moved from the Monroeville area 20 years ago.

Surviving are her husband, L.J.; three sons, Lynn and Dale, both of Brownsburg, and Dennis of Pittsboro; two daughters, Joanne West and Doris Nelson, both of Brownsburg; two brothers, Arnold P. and Wilbur J. Oberley, both of Monroeville; and a sister, Eileen Castleman of New Haven.

Services are 10 a.m. Saturday in Jones & Matthews Funeral Home, Brownsburg, and 10:30 a.m. in St. Malachi Catholic Church, Brownsburg. Calling is from 4 to 9 p.m. today in the funeral home. Burial will be in Catholic Cemetery, Brownsburg.

LATHOYD
JOSEPH
TERNET

F. SOLOMON — TERNET
M. GRACE ALICE EMINHISER

PITTSBURG ILLINOIS
900 W PERRY
62363

JOANNE MARIE TERNET
B 2-3-1942
JAMES WEST
MAR DEC — — —
JENNIFER
1970

DORIS JEAN TERNET
B 7-1-1943
JOHN WOOTEN
MAR DEC — —
DEANA
1969

DENNIS TERNET
B 12-6-1945
SANDI
GREGORY
1970
MARK
1972

OBIT

JACKSON TWP.
LATHOYD JOSEPH TERNET
B 4-4-1916 8-14-1984
JACKSON TWP INDIANAPOLIS, BROWNSBURG, IND.

LYNO JOSEPH TERNET
B 1-6-1949
SINGLE

EDITH MAE OBERLEY
B 6-25-1918 2-17-1983
JACKSON TWP BROWNSBURG IND
MAR 11/10/1940
BESANCON

DALE STEPHEN TERNET
B 9-17-1949
JANET HOOVER
B 8-15- —
MAR 11-15-1969

OBIT

LAURA
ELLEN
TERNET

MENTIONED
JOHN RONDOT
NEVER MARRIED
WHO WORKED AROUND
FARMS IN
JEFFERSON CO.

MOTHER
JULIE

BROTHER WILLIAM.
THOMAS B 1876 - D 7-26-1909

723 WEBSTER
438-5263

ELLSWORTH

OBIT

CHESTER E. LANGLEY
B 9-11-1892 D 11-21-1967 D-69

FT W CATH CEM. NO CHILD

LAURA ELLEN TERNET
B 7-5-~~1881~~
1888

MAR 5-24-1916
BESANCON
BK 43
PG 458

F JOHN BAPTIST TERNET
M MARIE CLAIRE MAIRE

OK

LAWRENCE
ROBERT
TERNET

F ROBERT WILSON TERNET

M. LAVERNE M. REVILLE

LAWRENCE ROBERT TERNET
3-12-1940

JEAN DARLENE WASS

MAR 1-12-1963
MONROEVILLE
IND
ST. ROSE.

JEANETTE MARLENE TERNET
6-10-1963

RANDALL EDWARD TERNET
4-9-1965

ROBERT EUGENE TERNET
4-15-1966

JANEELE MARIE TERNET
2-4-1971

RICHARD EMERSON TERNET
8-5-1971

FATHER DONALD EISENBARGER
...IAS - FAMILY TREE ?
SAT 7-14-1984

Leslie G. Ternet, 90, died Friday in Byron Health Center.

Born in Allen County, Mr. Ternet retired in 1956 from General Electric Co. after 33 years. He was a member of Queen of Angels Catholic Church, the Holy Name Society, and the General Electric Quarter Century Club and was active in Junior Achievement.

Surviving are his wife, Laura P.; five sons, Wayne C. and William J., both of Fort Wayne, Donald L. of Colorado Springs, Colo., Richard A. of Burbank, Calif., and James A. of Renton, Wash.; a daughter, Joan M. Ashe of Fort Wayne; a sister, Velma Marquette of Fort Wayne; 23 grandchildren; and 22 great-grandchildren.

Services are 9:30 a.m. Tuesday in Mungovan & Sons Memorial Chapel, 2114 S. Calhoun St., and 10 a.m. Tuesday in Queen of Angels Catholic Church. Calling is 2 to 5 and 7 to 9 p.m. Monday in the funeral home. Burial will be in Highland Park Cemetery. Preferred memorials are gifts to the Heart Fund.

84 32 128

SAT MAY 4-1985

Laura P. Ternet, 91, died Friday in Parnell Park Nursing Home.

A lifelong resident of Fort Wayne, Mrs. Ternet was a member of Queen of Angels Catholic Church and its Rosary Sodality. Her husband, Leslie, died in July 1984.

Surviving are four sons, Wayne C. and William J., both of Fort Wayne, Donald L. of Colorado Springs, Colo., and James A. of Renton, Wash.; and a daughter, Joan M. Ashe of Fort Wayne.

Services are 10:30 a.m. Tuesday in Mungovan & Sons Memorial Chapel, 2114 S. Calhoun St., and 11 a.m. in Queen of Angels Catholic Church. Calling is from 2 to 4 and 7 to 9 p.m. Monday in the funeral home, with a rosary recited there at 7:30 p.m. Monday. Burial will be in Highland Park Cemetery.

...ERNET
TOWNSEND.
...VP.
G.E
...T. PLANT
RETIREMENT
...ABOUT 20 MI
S. MARYS
483-6626
90 4 OBIT
...E TERNET
7-13-1984
FTW
HIGHLAND PK. CEM
...E, BOITET
5-3-1885
FTW
HIGHLAND PK CEM
8-1914
ANCON
40 PG 227
BOITET
LOMONT
...DREN.

LESLIE
GEORGE
TERNET

1 JOSEPH LESLIE TERNET
B 9-25-1914 JEFF. TWP
1ST LUELLA GOLDSMITH
MAR-9-29-1938
2ND JOSEPHINE _ _ _ _

2 DOLORES MARIE JEANNETTE TERNET
B 8-16-1916 JEFF TWP
H 11 PG 127
WILLARD MARTIN FIGEL

3 WAYNE CLAUDE TERNET
B 8-19-1918 JEFF. TWP
CH 8 - PG 35
MAXINE PEQUIGNOT

4 DONALD LEWIS TERNET
B 3-21-1923 JEFF TWP
VIOLA HOGAN

5 RICHARD ANDREW TERNET
B 1-18-1925 JEFF TWP
BETTY ROSE HYSER
B 1-16-1925 MAR 3-1-1947 CATHEDRAL

6 JAMES ALLEN TERNET
B 2-23-1927 FT.W
NORMA JEAN MANN
6-26-1925 MAR 7-20-1946 CATHEDRAL

7 JOANN MARGARET TERNET
B 4-24-1929 FT.W
LESTER ASHE
MAR 4-6-1950

8 BARBARA ANN TERNET
B 7-8-1932 FT.W
JOHN R. STOUTLAND
MAR 5-7-1952

9 WILLIAM JOSEPH TERNET
B 12-30-1935 FT.W
BRENDA HILL
B 9-18-1935 MAR 9-18-1963 FT.W

Workers Local 5
ard Gaskill, have
between the two
bling trucks durin
seeing their wives
the precious week
"Let me tell y
way's not worth
Gaskill, who quit l
March so he could
Springfield in Ma

River
tiva

Telling Tales

NANCY NALL

Orr wa
first vi
politici

Items in search of a
I was reading the A
New York magazin

FATHER DONALD EISENBARGER HAS - FAMILY TREE ?

LESLIE GEORGE TERNET

F. CHARLES F. TERNET
M. LOUISE — TOWNSEND.

BORN IN JEFFERSON TWP.

WORKED ON FARM

STARTED TO WORK FOR G.E

IN 1927 AT WINTER ST. PLANT

LIVED TWO YEARS AFTER RETIREMENT IN STATE OF WASHINGTON ABOUT 20 MI FROM MT RAINER

2616 S. MARYS
483-6626

904 DBST

LESLIE GEORGE TERNET
B 2-1-1894 JEFF TWP. 7-13-1984
FTW HIGHLAND PK. CEM

LAURA PAULINE, BOITET
B 2-12-1894 JEFF TWP 5-3-1985
FTW HIGHLAND PK CEM

MAR 1-28-1914
BESANCON
BK 40 PG 227

FATHER JOSEPH A BOITET
MOTHER ALICE M. LOMONT

9 CHILDREN

24 GRAND CHILDREN

7 GREAT GRAND CHILDREN

1 JOSEPH LESLIE TERNET
B 9-25-1914 JEFF. TWP

1ST LUELLA GOLDSMITH
2ND JOSEPHINE _____ MAR - 9-29-1934

2 DOLORES MARIE JEANNETTE TERNET
B 8-16-1916 JEFF TWP
H 11 PG 127
WILLARD MARTIN FIGEL

3 WAYNE CLAUDE TERNET
B 8-19-1918 JEFF. TWP
CH 8 - PG 35
MAXINE PEQUIGNOT

4 DONALD LEWIS TERNET
B 3-21-1923 JEFF TWP.
VIOLA HOGAN

5 RICHARD ANDREW TERNET
B 1-18-1925 JEFF TWP
BETTY ROSE HYSER
B 1-16-1925 MAR 3-1-1947 CATHEDRAL

6 JAMES ALLEN TERNET
B 2-23-1927 FT.W
NORMA JEAN MANN
6-26-1925 MAR 7-20-1946 CATHEDRAL

7 JOANN MARGARET TERNET
B 9-24-1929 FT.W
LESTER ASHE
MAR 4-6-1950

8 BARBARA ANN TERNET
B 7-8-1932 FT.W
JOHN R. STOUTLAND
MAR 5-7-1954
JOHN ALLEN 11-2-[illegible] FT

9 WILLIAM JOSEPH TERNET
B 12-30-1935 FT.W
BRENDA HILL
B 9-18-1935 MAR 9-18-1963 FT.W

TYPED

LILLIAN
HELEN
TERNET

F. JOSEPH GERARDOT
M. LOUISE ROSE

10 CHILD'N
SEE GERARDOT.

HENRY ELI GERARDOT
6-26-1885 7-8-1965
JEFF TWP

LILLIAN HELEN TERNET
11-10-1888 11-16-1980
JEFF TWP. BES

MAR 10-1-1912
BESANCON
BR 38-103

F. EMILE JOSEPH TERNET
M. AMELIA ROSE GLADIEUX

MON 11-17-1980

Lillian H. Gerardot

Lillian H. Gerardot, 92, R.R. 2, New Haven, a lifelong resident of Jefferson Township and a member of St. Louis Catholic Church, Besancon, died at 1:05 p.m. Sunday in Parkview Memorial Hospital.

Surviving are two sons, Wilbur, Fort Wayne, and George, New Haven, and six daughters, Dolores Lomont, Mary Ottenweller, Sister Rita Clare, S.P., and Juanita Anderson, all of New Haven; Eileen Renier, Fort Wayne, and Jackie Roehling, Los Alamos, N.M.

Services will be 10 a.m. Wednesday in E. Harper & Son Funeral Home, New Haven, and 10:30 in St. Louis Church, with burial in the church cemetery. Calling is 7 to 9 p.m. today and 2 to 5 and 7 to 9 p.m. Tuesday.

LINDA
DIANA
TERNET

LINDA DIANA TERNET
9-5-1949
RENTON
NASH

F. JAMES ALLEN TERNET
M. NORMA JEAN MANN.

LON
MICHAEL
TERNET

F. MICHAEL A ___ TERNET

M. MARIANNE ___ PERRINS

LON MICHAEL TERNET
7- -1970

LOUIS
C
TERNET

F. JOHN BAPTIST TERNET

M. MARIE CLAIRE MAIRE

70y OBIT

LOUIS C. TERNET
5-19-1884 4-25-1954 NM.

BES BESANCON

J.G.
MON 4-26-1954

LOUIS
C
TERNET

LOUIS TERNET

LOUIS TERNET 70 Y. RETIRED FARMER
ON RR2 N.H. DEAD ON ARRIVAL AT LUTHERAN HOSP.
SUFFERED HEART ATTACK AT HOME OF NIECE
MRS DELORES LOHRMAN 221 W LEDITH ST.
MEM. OF ST. LOUIS CATH CH
SUR. TWO SISTERS
MRS CHESTER LANGLEY FTW
MRS TILLIE LAFEVER CHICAGO.
TWO BROTHERS
HERMAN MONROEVILLE
CLARENCE N.H.

SERVICE WED AT NEW H.
BURIAL ST LOUIS CEM.

D 4-25-1954
BUR 4-27-1954

1954
70
1884

BORN 5-14-1884
BEN. CREEK

COPIED 1-1981

LOUISA
S.
TERNET

FATHER
CELESTIN GLADIEUX
MOTHER
MARY V. JOSEPHINE LAMBOLEY

(4) NETTIE RACHEL GLADIEUX
9-8-1895
ARTHUR H. MEYERS

(6) CLESTE
5-17-1913
CH5-217
LARRY SHEIDLEY
VANWERT

FT. W
1914
OBIT

F. FRANCIS CELESTIN ~~[illegible]~~ GLADIEUX
2-25-1867 7-30-1943
JEFF. TNP CC A43

(7) F. WINFRED. L.
10-10-1907
CH3-3 HAROLD SWINEHART

LOUISA S. PARR TERNET
4-16-1869 2-12-1938
MAR 9-26-1887
BK17-193
CC A43

(1) EUGENE CARL
7-17-1885 5-5-1958
C.C A43

(2) CELESTIN CLARENCE
12-3-1889 1-11-1946
C.C A43

(3) AGNES STELLA
9-18-1891 1899
C.C A43

(5) GLADYS MARGARET
1-1-1905 2-18-1905
CC A43

F CLAUDE F. TERNET
M. JUSTINE RONDOT

THOMAS W. MADDEN
9-12-1901 11-12-1958
CCB-231

TYPED 1-1981

LOUISE A TERNET

IN 1931 LIVED IN FT. WAYNE

437-1733

WW I

310 W. BERRY ST

OBIT

LLOYD W. LITTLEFIELD

6-21-1894 D 6-24-1957

CL 0.177

LOUISE A. TERNET

3-16-1896 D 11-8-1979

PAYNE OHIO.

FT. W

CC.

OBIT

F. FRANCIS A. TERNET

M. MARIE J. SOCIE.

SAT. 11-11-1979

Louise A. Littlefield

Louise A. Ternet Littlefield, 83, of 530 W. Berry St., a member of St. Paul's Catholic Church, died Thursday night in St. Joseph's Hospital.

Mrs. Littlefield, born in Payne, O., resided in Fort Wayne 65 years. Surviving is a sister, Ida Ternet, Fort Wayne.

Services will be at 9:40 a.m. Monday in C.M. Sloan & Sons Funeral Home and at 10 a.m. in St. Paul's Church. Burial will be in Catholic Cemetery. Calling will be from 2 to 9 p.m. Sunday.

OK

LYNO
JOSEPH
TERNET

F LATHOYD J. TERNET

M EDITH M. OBEELEY

LYNO JOSEPH TERNET
1-6-1947

MADONNA
JOAN
TERNET

3208 JONESBORO
NASHVILLE TENN.
37214

SAMUEL C. HIMES
B 6-20-1925

MADONNA JOAN TERNET

B 7-4-1928

MAR 8-21-1948
LADOGA, IND

F. SOLOMON — TERNET

M. GRACE ALICE EMENHISER.

KATHLEEN MARIE HIMES
B 10-15-1950
ROBERT HACKWORTH

MARILYN ANN HIMES
B 3-30-1951
JAMES HICKS

NORMAN HIMES
B 4-17-1953
CHERYL DAVIS
MAR 1-20-1973

PATRICIA LOUISE HIMES
B 4-17-1955

DAVID EUGENE HIMES
B 10-9-1957

KAREN
B 11-9-1959

DIANA
B 4-7-1962

* TWIN
MICHAEL
B 3-13-1963

* TWIN
ANITA
B 3-13-1963

SCOTT ANDREW
B 12-8-1964

MARK

TERNET

F. DENNIS ____ TERNET

M. SANDI, ____

MARK ..... TERNET
1972

MARY
ELLEN
TERNET.

1909
83
1866

SISTER - CECILIA YOQUELET
AKRON, OHIO.

OBIT
83 YEARS

GEORGE TOWNSEND
1866 D 3-25-1949

JEFF TWP BUR 3-28-1949
I.O.O.F.
NEW HAVEN

ALINE TERNET
MARY ELLEN 11-21 1941

100 F
NEW HAVEN.

9-24-1870 MAR 11-30-1891
11-3-1891
JEFF TWP BESANCON

BK 19 PG 340

OBIT

TYPED

FT.W J.G.

SAT. 11-22-1941 2-4

MARY ELLEN TERNET

FUNERAL SERV. FOR MRS M. ELLEN TOWNSEND 71, WHO DIED FRIDAY AT 436 HIGH ST. IN NEW HAV. - WILL BE MONDAY 1:30 P.M. AFTERNOON. AT THE FH IN - BURIAL - 1,00. F NEW HAVEN. -

NEE TERNET.

HUSBAND GEORGE TOWNSEND

NEE: TERNET.

D 11-21-1941

BUR 11-24-1941

1941
71
9-29-1870

MARY
JOE
TERNET

GREAT GRAND FATHER
CHARLES MARTIN
FRANCES MARTIN
B 1800 D 2-24-1892
ST. VINCENTS
DAUGHTER MRS ROY
PERRY TWP.

F. CHARLES J. TERNET
M VALLERY CRALL
VALERIE

MARY JOE TERNET
B 11-21-1908
M 9 AG 49
CLEMENT S. BRAMES
1905 2-2-1972
ANGOLA
CIRCLE HILL
CEM.

RITA BRAMES

RICHARD MARTIN
MAR 8-3-1957 BEDFORD

CHARLES BRAMES
Bp B 9-29-1929

ESTHER SCHLINK
MAR 8-27-1960 NEW HAVEN

IVAN B. BRAMES

VIRGINIA LEE EHINGER
MAR 4-20-1968 NEW HAVEN

JEROME BRAMES

VIRGIL BRAMES

LOUISE
SELEL

SISTER THERESA ANN O.S.F.

OK

MEREL
ANN
TERNET

MEREL ANN TERNET

F. MERLIN C. TERNET

M. AUDERY RONDEAU

MERLIN
C
TERNET.

5127 STONE HEDGE BLVD
485-5410

F. CLETUS JESSE TERNET
M. SUSAN M. FALLS.

MERLIN C. TERNET
B 10-28-1917

H11-188
AUDERY RONDEAU

MEREL ANN TERNET

MICHAEL
A ___
TERNET

LON MICHAEL TERNET
7- -1970

F GERALD FRANK TERNET
M. LORETTA JANE BORG.

316 W BARNHART
623-6345

JOEY LON TERNET
7- -1972

SON
CA. 8-26-1976

MICHAEL A ___ TERNET
4-26-1946

MARIANNE ___ PERKINS

MICHELLE
LOUISE
TERNET

MICHELLE LOUISE TERNET
7-17-1990

F. TERRY — TERNET
M. MARSHA JEAN JANSIN

MILDRED
J.
TERNET

MILDRED J. TERNET

B 1962 D 2-3-1964
NEW HAVEN

F. BERNON TERNET

M. MILDRED JOHNSON

NEIL
TERNET

DAUG
CA. SAT NOV 20-1976

F. GERALD FRANK TERNET

NEIL A. TERNET

Apprentice grads get TRO assignments

Four more GE men have completed their apprentice training here and received job assignments. The four new apprentice grads are Richard L. Ahlersmeyer, Larry A. Maxwell, Grant N. Messmann and Neil A. Ternet.

Ahlersmeyer is a 1965 graduate of South Side High School. He attended classes at Purdue University and the Universtity of Arizona before spending four years in the U.S. Air Force.

Ahlersmeyer worked as a stator press operator at Taylor Street before entering apprentice training in 1970. He has been assigned to equipment manufacturing in building 19-2.

The new apprentice grad comes from a GE family. His mother and father are both employed here, and his grandfather is a GE pensioner.

Ahlersmeyer is a church council member at St. Luke's Lutheran Church in Monroeville. Married and the father of a son and a daughter, he resides at R.R. 2, Monroeville.

Maxwell entered the Apprentice Program in 1970 after graduating from Columbia City Joint High School. He completed the machinist-toolmaker course and has been assigned to equipment manufacturing in building 19-3.

A bachelor, Maxwell lists hunting, fishing and cycling as his favorite leisure activities. He resides at R.R. 7, Columbia City.

Messmann graduated from New Haven High School in 1970 and joined the Apprentice Program the same year. He has been assigned to tool manufacturing in building 19-4.

Messman graduated from time student at the IU-Purdue Regional Campus here. His hobbies include softball, basketball, bowling and hunting. He is single and resides at 8912 Tillman Road.

Ternet entered apprentice training in 1970 after graduating from Heritage High School. He completed the machinist-toolmaker course and received an assignment with tool manufacturing in building 19-4. His uncle and aunt are also GE employees.

Ternet enjoys watching stock car races, motorcycling and shooting in his spare time. He is married and resides at R.R. 1, Monroeville.

Ahlersmeyer

Maxwell

Messmann

Ternet

ead for these new pensioners

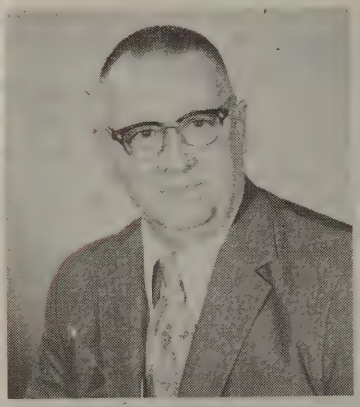

D. Wayne Edwards, a telephone repair man for Specialty Motor-Taylor Street, elected to retire January 1. He joined GE in 1929 as a messenger in building 18-1. He plans to spend his time puttering around the house.

Thurman J. Fuhrman, a correspondence clerk for the Specialty Transformer Business Department, elected to retire January 1. His first assignment here was as an apprentice in building 12-3 in 1929. He plans to pursue his woodworking hobby.

Lucinda Pettit, an inspector for Specialty Motor-Broadway, elected to retire January 1. She started here as a stacker for Specialty Transformer in 1943. If conditions permit, she hopes to do some travelling during retirement.

Eddie E. Scott, a connect and weld operator for the Specialty Transformer Business Department, elected to retire January 1. He joined GE as a helper at Winter Street in 1948. As a retiree, he plans to fish, hunt and have fun.

James J. Carey, a Borematic operator for GPM-Winter Street, elected to retire Janaury 1. He joined the company as a winder in building 26-3 in 1929. He plans to catch up on the work at home and then head to Florida if the gas situation gets better.

Earl W. Fee, a group leader for the Specialty Transformer Business Department, elected to retire January 1. He joined the company in 1942 as an auto mechanic in building 20-1. Fishing and travel top his list of retirement plans.

NEIL

TERNET

DAUG
CA. SAT NOV 20-1976

F. GERALD FRANK TERNET

M. LORETTA JANE BERG.

623-3017

ST RD 101

NEIL A. TERNET
5-25-1952

LOIS GERARDOT

MAR 8-6-1971

NORMAN
STEPHEN

TERNET

F. SOLOMON ___ TERNET

M. GRACE ALICE EMENHISER

NORMAN STEPHEN TERNET

B 12-12-1920 D 1-30-1921

JACKSON TWP. 6 MO OLD

ST ROSE CEM

MONROEVILLE IND

O DEAL

TERNET

F. CLETUS JESSE TERNET

M. SUSANN M. FALLS

TWIN

ODEAL TERNET

B 2-15-1920

H11-P6702
FRANCIS
FRANK MESSMAN

MAR 9-9-1939

F.W. HICKSVILLE OHIO

PAUL
E.
TERNET

CLETUS J.
F. ~~CHARLES F.~~
M. ~~[illegible]~~ SUSAN M. FALLS

1928
51
927

DISAPPEARED 1957

OBIT.

PAUL E. TERNET
B 1927 D 1-10-1978
DENVER COL.
BUR ST. MARY'S CEM
AVILLA.

City Deaths

[illegible] 1-12-1978

Paul E. Ternet

Services will be at 9 a.m. Saturday in D.O. McComb & Sons Lakeside Park Funeral Home and 10 a.m. in St. Mary's Catholic Church in Avilla, for Paul E. Ternet, 51, of Denver, Colo. Mr. Ternet, a former area resident, died in AMC Cancer Hospital, Denver.

Surviving are two brothers, Clifford C., Avilla, and Merlin, Fort Wayne, and a sister, Mrs. Odeal Messman of Hicksville, O.

Burial will be in St. Mary's Cemetery, Avilla. Calling at the funeral home will be 7 to 9 p.m. Friday.

TYPED

RALPH
SOLOMON

TERNET

F. SOLOMON — TERNET
M. GRACE ALICE EMENHISER

FT WAYNE, IND
425½ PERRY ST
46808
438-5134

BEVERLY - ANN ~~TOWNSEND~~
B 3-26-1931 TERNET

TOM THOMPSON
CHURUBUSCO

JACQUELINE
1 DAUGHTER
PRIOR MARRIAGE

ANGSTADT

DOUGLAS THOMPSON

THOMPSON

JACKSON TWP. RALPH SOLOMON TERNET OBIT
B 3-26-1914 4-2-1996
MONROEVILLE FT.W PRAIRIE GROVE CEM. A

1ST MARIETTA A. TOWNSEND
B

MAR 7-12-1938
BESANCON
DIVORCED

2ND IRENE GRANEY 60W
FAYE
5-29-1915 6-4-1975 OBIT
FT.W FTW PRAIRIE GROVE CEM.

FATHER.
MOTHER HELEN ____

BROTHERS WILLIAM GRANEY
SISTERS MRS DOROTHY TAYLOR
" MISS RUTH GRANEY

Ralph S. Ternet

Ralph S. Ternet, 62, of 425½ Perry Ave., a retired trucker for Aalco Distributing Co., Inc., died Friday at his home.

A native of Monroeville, he lived in Fort Wayne most of his life.

Surviving are two daughters, Mrs. Beverly Thompson, Churubusco, ands Mrs. Jacqueline Angstadt, Lafayette; three brothers, Robert and Gerald, Monroeville, and Lathoyd, Indianapolis, and a sister, Mrs. Madonna Himes, Nashville, Tenn.

Services will be at 9:30 a.m. Monday in Tom Mungovan Funeral Home and 10 a.m. in the Cathedral of the Immaculate Conception. Burial will be in Prairie Grove Cemetery. Calling will begin at 7 p.m. today. Rosary services will be at 3:30 p.m. Sunday.

TYPED

RALPH
SOLOMON

TERNET

F. SOLOMON — TERNET
M. GRACE ALICE EMENHISER

FT WAYNE, IND
425½ PERRY ST
46808
438-5134

BEVERLY - ANN ~~TOWNSEND~~
B 3-26-1941 TERNET

TOM THOMPSON
CHURUBUSCO

JACQUELINE
1 DAUGHTER PRIOR MARRIAGE

ANGSTADT

DOUGLAS THOMPSON

CHRISTINE THOMPSON

JILL THOMPSON

OBIT

SPACELDW TWP. RALPH SOLOMON TERNET
B 3-26-1914 4-2-1976

MONREVILLE FT.W PRAIRIE GROVE CEM. A

1ST MARIETTA A. TOWNSEND
B

MAR 7-12-1938
BESANCON
DIVORCED

2ND IRENE FAYE GRANEY 604
5-29-1915 6-4-1975 OBIT

FT.W FTW PRAIRIE GROVE CEM.

FATHER.
MOTHER HELEN _____

BROTHERS WILLIAM GRANEY
SISTERS MRS DOROTHY TAYLOR
" MISS RUTH GRANEY

UNLOVED

DEAR UNLOVED: Something is drastically wrong and it's not your weight or a lie you told two years ago. Army families can get free counseling from the chaplain on the base. Go! Your Army man is marching to the

RANDALL
EDWARD
TERNET

F. LAWRENCE ROBERT TERNET
M. JEAN DARLENE NASS

RANDALL EDWARD TERNET
4-9-1965

RICHARD
ANDREW
TERNET

F. LESLIE G. TERNET
M. LAURA . P. BOITET

GLENDALE CALIF

CANDENCE TERNET

SHOPPEL

LANNA TERNET

WALTER MILTON

ANDREW
RICHARD TERNET
B 1-18-A25 JEFFTWP

BETTY ROSE HYSER
B1-16-1925

MAR 3/1/1947
CATHEDRAL

RICHARD
EMERSON
TERNET

F. LAWRENCE ROBERT TERNET

M. JEAN DARLENE WASS

RICHARD EMERSON TERNET
8-5-1971

RITA
MARIE
TERNET

HOMER S. RIDER

RITA MARIE TERNET

12-28-1920

MAR 10-24-1947

F. WILLIAM B. TERNET
M. RUTH LILLY

ROBERT
EUGENE
TERNET

F. LAWRENCE ROBERT TERNET
M. JEAN DARLENE WASS

ROBERT EUGENE TERNET
4-15-1966

ENTERED

September 1979

Robert and Laverne Reille Fernet

Larry Fernet Born Mar. 12, 1946

Jean Fernet Born April 12, 1940

Married Jan 12, 1963

Children

Jeanette Fernet Born June 10, 1962

Randy Fernet Born April 9, 1965

Robert Fernet Born April 15, 1966

Janelle Fernet Born Feb 4, 1969

Richard Ricky Fernet Born Aug 5, 1971

Jean L. McAdams

ROBERT
WILSON
TERNET

ST RD 101
623-3507

F. SOLOMON
M. GRACE A. EMENHISER.

WILSON
ROBERT TERNET
JACKSON TWP.
B-11-20-1912

JACKSON TWP

LAVERNE M. REVILLE
B 2-15-1917
JEFFERSON TWP.
MAR 9-22-1937
BESANCON

FATHER
EDWARD L. REVILLE

MOTHER
GERTRUDE FLORENCE GIRARDOT

LAWRENCE ROBERT TERNET
B 3-12-1940

JEAN DARLENE WASS
B 4-12-1940

MAR 1-12-1963
MONROEVILLE
ST. ROSE

JEANETTE MARLENE TERNET
~~B 6-10-1963~~

RANDALL EDWARD TERNET
~~B 4-9-1965~~

ROBERT EUGENE TERNET
~~B 9-15-1966~~

JANEELE MARIE TERNET
~~B 2-4-1969~~

RICHARD EMERSON TERNET
B 8-5-1971

RONALD
LEE
TERNET

F BERNON J. TERNET

M MILDRED JOHNSON.

RR#3 BUTT RD.

RONALD LEE TERNET

HEIDI COLLEEN BYERLEY

MAR 6-21-1975
CALVARY B

Ternet-Haugen

Victoria Haugen and Ronald Lee Ternet were married Saturday in Maplewood Alliance Church, Maplewood, Minn. Ternet is the son of Mr. and Mrs. Bernon J. Ternet Sr., Butt Road, and a graduate of New Haven High School. His bride is from Anoka, Minn. They will live near Balsam Lake, Wis.

MON 12-22-1980

F JAY C. BYERLEY

RR1 AVILLA.

2ND MAR 12-20-1980 MAPLEWOOD MINN.

VICTORIA HAUGEN.

RONALD
LEE
TERNET

F BERNON J. TERNET
M MILDRED JOHNSON.

RR3 BUTT RD.

RONALD LEE TERNET

HEIDI COLLEEN BYERLEY

MAR 6-21-1975
CALVARY BAPTIST
CHURCH.

F JAY C. BYERLEY
RR1. AVILLA.

2ND MAR 12-20-1980 MAPLEWOOD MINN.

VICTORIA HAUGEN.

SANDRA
MARIE
TERNET

SANDRA MARIE TERNET
8-21-1955

F. GERALD FRANK TERNET
M. LORETTA JANE BERG.

1-4 TYPED

GENEALOGY

SOLOMON

TERNET
GRACE
ALICE
EMENHISER

SOLOMON - TERNET THE FOURTH SON OF FRANCIS A TERNET AND MARIE JOSEPHINE SOLIE.

GRACE ALICE EMENHISER DAUGHTER OF STEPHEN EMENHISER AND EMMA E. DAVIDSON

SOLOMON ___ TERNET m 10-3-1911 GRACE ALICE EMENHISER

7-16-1887 / 7-25-1957 — PAYNE, OHIO — FT. W — ST. ROSE CEM. MONROEVILLE IND.

BK36-303 BESANCON.

12-7-1891 / 2-18-1975 — MONROEVILLE — FT. W — ST. ROSE CEM. MONROEVILLE, IND.

(1). ROBERT WILSON TERNET m 9-22-1937 BESANCON LAVERNE M ___ REVILLE

11-20-1912 / JACKSON TWP.

2-15-1917 / JEFFERSON TWP.

. LAWRENCE ROBERT TERNET m 1-12-1963 ST. ROSE MONROEVILLE JEAN DARLENE WASS

3-12-1940 /

/

. JEANETTE MARLENE TERNET

6-10-1963 /

. RANDALL EDWARD TERNET

4-9-1965 /

ROBERT EUGENE TERNET

4-15-1966 /

JANEECE MARIE TERNET

2-4-1969 /

RICHARD EMERSON TERNET

8-5-1971 /

(2) . RALPH SOLOMON TERNET m 7-12-1938 BESANCON MARIETTA A ___ TOWNSEND

3-26-1914 /

/

. BEVERLY ANN TERNET m ___ DIVORCED THOMAS ___ THOMPSON

3-26-1941 /

/

. DOUGLAS ___ THOMPSON

/

BEVERLY CONT

. CHRISTOPHER THOMPSON
/

. JILL ___ THOMPSON
/

2ND MAR. RALPH ___ m ___ FAYE ___ GRANEY

(3) . LATHOYD JOSEPH TERNET m 1-10-1940 BESANCON EDITH MAE OBERLEY
4-4-1916 / 6-25-1918 /
JACKSON TWP. JACKSON TWP.
H11-100

. JOANNE MARIE TERNET MAR 12- - - JAMES ___ WEST
2-3-1942 / /

. JENNIFER ___ WEST
1970 /

. DORIS JEAN TERNET m 12- - - JOHN ___ WOOTAN
7-1-1943 / /

. DEANA ___ WOOTAN
1969 /

. DENNIS ___ TERNET m ___ SANDI ___ ___
10-6-1945 / /

GREGORY ___ TERNET
/

MARK ___ TERNET
/

. LYNO JOSEPH TERNET NM
1-6-1947 /

. DALE STEPHEN TERNET m 11-15-1969 JANET ___ HOOVER
4-17-1949 / 8-15-19 /

④. NORMAN STEVEN TERNET

12-12-1920 / 1-30-1921

JACKSON, TWP. ST ROSE CEM. MONROEVILLE, IND.

⑤. GERALD FRANK TERNET m 1-5-1944 LORETTA JANE BERG

8-27-1922 / 9-8- /

JACKSON, TWP.

. GERALD DALE TERNET m 6-21-1969 SUSAN __ WYSS

6-8-1945 / 9-16-1945 /

ANTHONY DALE TERNET

9-23-1972 /

. MICHAEL A. TERNET m _____ MARIANNE _ PERKINS

4-26-1946 / /

LON MICHAEL TERNET

7- -1970 /

JOEY LON TERNET

7- -1972 /

. TERRY ____ TERNET m 11-22-1969 MARSHA JEAN JANSEN

1-12-1948 / /

MICHELLE LOUISE TERNET

7-17-1970 /

. THOMAS J ____ TERNET m _____ KAREN Mc NEAL

1-13-1951 / /

TWIN . DAVID JASON TENET

1-26-1971 /

TWIN DENNIS JASON TERNET

1-26-1971 /

. NEIL A ____ TERNET m 8-6-1971 LOIS ___ GERARDOT
5-28-1952 / _____ _____ / _____

_____
/ _____

. SANDRA MARIA TERNET m _____ _____
8-27-1955 / _____ _____ / _____

. CANDACE ANN TERNET m 7-11-1975 W. DAVID RANGER
2-26-1957 / _____ _____ / _____

⑥. MADONNA JOAN TERNET m 8-21-1948 SAMUEL C ___ HIMES
7-4-1928 / LADOGA IND. 6-20-1925 / _____

. KATHLEEN MARIE HIMES m _____ ROBERT _ HACKWORTH
10-18-1950 / _____ _____ / _____

_____ HACKWITH.
/ _____

. MARILYN ANN HIMES m _____ JAMES _ HICKS
3-30-1952 / _____ _____ / _____

. NORMAN ____ HIMES m 1-20-1973 CHERYL _ DAVIS
4-17-1953 / _____ _____ / _____

. PATRICIA LOUISE HIMES m _____ _____
4-17-1955 / _____ _____ / _____

. DAVID EUGENE HIMES m _____ _____
10-9-1957 / _____ _____ / _____

KAREN ____ HIMES
11-4-1959 / _____

JOLLMON/
TERNOT

MADONNA CONT

. DIANA — HIMES
4-7-1962 /

TWIN . MICHAEL — HIMES
3-13-1963 /

TWIN ANITA — HIMES
3-13-1963 /

SCOTT — ANDREW
12-8-1964 /

— NOTES —

SOLOMON
TERNET

60

STRD 101
623-3507

F. FRANCIS A. TERNET
M. MARIE JOSEPHINE SOCIE

(1) ROBERT WILSON TERNET
B 11-20-1912
JACKSON
LAVERNE M. REVILLE
MAR 9-22-1937 BESANCON

425½ PERRY AVE
497-5134

202 S SUMMIT
MONROEVILLE
623-3372.

(2) RALPH SOLOMON TERNET
B 3-26-1914 53
MARIETTA A. TOWNSEND
MAR 7-12-1938 BESANCON

OBIT

SOLOMON TERNET
B 7-16-1887 D 1-25-1957

OBIT

LATHOYD JOSEPH TERNET
4-4-1916 8-14-1984
4-4-1916 — H11-130 WEXFORD

15 ALICE 78 15 77

~~EMMA~~ GRACE EMENHISER
12-7-1891- 2-19-1975
MAR 10-3-1911 ST ROSE CEM.
BESANCON
BK 36 PG 303

PRAYER CARD

OBIT

EDITH MAE OBEALEY
6-25-MIB 2-17-1988
MAR 1/10/1940 BESANCON

OBIT

BROWNSBURG CATH CEM.

(5) FRANK SOY
GERALD FRANCIS TERNET
8-27-1932

GERALD FRANCIS JR
SUSANN WYSS
9-16-1960

24 GRAND
18 GREAT GRANDCHILD

5 BOYS
1 GIRL

(6) MADONNA JOAN
7-4-1958
SAMUEL C. HIMES

ANTHONY PAUL
9-23-1971

F. STEPHEN G. EMENHISER
1864 1918
M. EMMA E. DAVIDSON
1872 1949

(4) NICHOLAS STEVEN
SON
12-12-1970 1-30-1971

OK

TYPED

SOLOMON TERNET

FT. WAYNE NEW SENTINEL

THURSDAY JULY 25, 1957

SOLOMON TERNET

SOLOMON TERNET 70, A RETIRED JACKSON TOWNSHIP FARMER, DIED A 8:40 AM TODAY IN ST JOSEPH'S HOSPITAL HE WAS ADMITTED THERE EARLY WEDNESDAY MORNING FOLLOWING A STROKE.

BORN IN PAULDING COUNTY OHIO MR TERNET MOVED TO INDIANA 48 YEARS AGO. SINCE RETIRING FROM FARMING 18 MONTHS AGO HE HAS LIVED IN MONROEVILLE

HE WAS A MEMBER OF ST ROSE CATH CH MONROEVILLE ITS HOLY NAME SOCIETY; DECATUR KNIGHTS OF COLUMBUS AND MONROEVILLE LIONS CLUB.

SURVIVING ARE THE WIDOW GRACE; FOUR SONS, ROBERT, MONROEVILLE, RALPH FT. W. AND LATHOYD AND GERALD RR1 MONROEVILLE; ONE DAUGHTER MRS MADONNA HIMES INDIANAPOLIS. TWO BROTHERS JOHN ANN ARBOR MICH, AND EMMET NEW H FOUR SISTERS MISS CECELIA TERNET CELINA OHIO; MRS CLARA SULLIVAN PAYNE OHIO. AND MRS LOUISE LITTLEFIELD AND MISS IDA TERNET FT. W. AND 15 GRAND CHILDREN.

FRIENDS MAY CALL AT THE MARQUART FUNERAL HOME MONROEVILLE AFTER 7:30 PM TODAY

SERVICES MONDAY 9 AM HOME. 9:30 - ST ROSE CATH CH WITH BURIAL IN THE CHURCH CEM.

DIED 7-25-1957
BUR 7-29-1957

mar 1973

TERRENCE
L.
TERNET

F GERALD F TERNET

See next Page

TERRENCE L. TERNET

MARSHA JANSON

SON
~~CA 3-27-1976~~

SON
CA. 9-21-1978

INSTRUCTIONS PG 2A

ST ON PAGE 2A

Businessman Sues Own Firm, Colleagues

More than $2.7 million in damages is being requested by a mobile home park operator due to a series of business transactions involving the purchase of one trailer park and the development of another.

Daniel L. Gumbert brought suit in Superior Court against Gumbert Development Corp., Thomas J. Eckrich individually and as an officer in the Corporation, and against Terrence L. Ternet, as an officer in the Corporation.

According to the suit, Gumbert and Eckrich formed a firm whose name was changed to Gumbert Development Corp. in 1969.

Gumbert Development acquired Eastate Mobile Home Court in 1969 and began development of Valley Ridge Mobile Home Park the same year, the suit stated.

The suit stated financial pressures resulted due to a shortage of funds and the failure of Eckrich to arrange additional financing.

The suit detailed problems the Development Corp. had from 1969 to this year and also listed medical complications suffered by the plaintiff resulting in hospitalization three times for intestinal problems, including surgery twice.

Gumbert is asking for $375,000 in damages from Eckrich for alleged breach of contract, $1 million allegedly for causing him physical pressure due to Eckrich's failure to arrange financing and, $320,000 for purported misrepresentations in the business dealings.

Another $49,500 is sought from the Corporation for promissory notes the plaintiff made to Gumbert Development Corp.

The suit claims Ternet interfered with the contractual relationship for Gumbert's management of the Valley Ridge project and demands $700,000.

Another $350,000 is demanded in the suit from Ternet for alleged interference with prospective advantages the plaintiff would have obtained through his business relationship with Eckrich.

Club And Lodge Notes

Regular monthly business meeting of Sion S. Bass Corps Seven, Woman's Relief Corps, will be at 7 p.m. Tuesday at the home of Mrs. Bessie Bandor, 2424 Dodge Ave.

TERRENCE
~~TERRY~~
L
TERNET

F. GEARLD FRANK TERNET
M. LORETTA JANE BERG.

MICHELLE LOUISE TERNET
7-17-1970

SON
3-27-1976

TERRENCE L.
TERRY TERNET
1-12-1948

MARSHA JEAN JANSEN

MAR 11-22-1969

DIV. - 8-20-1983
N.S PAPER.

THOMAS
J
TERNET

HOAGLAND RD.
623-6865

F. GERALD FRANK TERNET
M. LORETTA JANE BERG

THOMAS J. TERNET
1-13-1951

KAREN McNEAL

TWIN DAVID JASON TERNET
1-26-1971

TWIN DENNIS JASON TERNET
1-26-1971

TILLIE

TERNET

SON

D 9-23-1902

SAMUEL LAFEVRE

8-9-1890 7-15-1949

FT. W CATH CEM K68

TILLIE TERNET

3-23-1890 5-6-1955

NEW HAVEN IND CATH CEM K68

F. JOHN BAPTIST TERNET

M. MARIE CLAIRE MAIRE

OK

J.G.
SUN 5-8-1955 - B-A 3

MARIE
MARGARET
(TILLIE)
TERNET

MRS TILLIE LAFEVRE

MRS TILLIE LAFEVRE 65 FORMERLY OF F.W.
DIED AT HOME OF NIECE IN CHICAGO, WITH WHOM
SHE RESIDED. MRS LAFEVRE MOVED IN FEB.
WHILE LIVING HERE SHE RESIDED AT HOME OF
SISTER MRS CHESTER LANGLEY 612 E WAYNE ST
MEMBER OF C.C.
SURVIVING - BESIDES NIECE
BROTHER HERMAN TERNET MONRIEVILLE
SEVERAL OTHER NIECES AND NEPHEWS

SERVICE TUESDAY - AT CATHEDRAL
BURIAL CATH CEM.

55
65
1890

D-5-6-1955

B 5-10-1955

COPIED 1-1981

VONDALE
FRANCIS
L
TERNET

F. HERMAN FRANCIS TERNET

M. ESTHER B. DAY

VONDALE FRANCIS L. TERNET

MARY LOU EISENMAN

MAR 11-24-1947
BESANCON.

VELMA
AGNES
TERNET

F. CHARLES F. TERNET
M. LOUISE TOWNSEND

SEE ZULU NEWS
7-21-1914 PG 5

VELMA AGNES TERNET
B 8-2-1899

CLEMENT MARQUETTE ~~MARQUARDT~~
B 10-25-1897
MAR 1/15/1918
BESANCON
BK46 PG422

MARQUETTE
C.F. 711 E SHERWOOD TER
745-5673

M.C. MARQUETTE
726 GOSHEN AVE 434-2437

M C
WARLET ~~MARQUARDT~~

ELIZABETH SHEETS
MAR 2-8-1944
ST. PETER'S

JULANE

JOHN C. ACHENBACH
2301 KENSINGTON BLVD
484-4030

JOANN

RICHARD HAEFLING
P.RR.

OK

WAYNE
CLAUDE
TERNET

2715 N ANTHONY BLV.
484-3725

GREGORY MICHAEL TERNET

MARTHA

SUSAN

F. LESLIE G. TERNET
M. LAURA P. BOITET

WAYNE CLAUDE TERNET
B 8-19-1918 JEFF TWP.

CH8-PG35

MAXINE PEQUIGNOT

MAN 5-28-1984

Alma Ternet, 71, died Saturday in Parkview Memorial Hospital.

Born in Newark, Ohio, Mrs. Ternet lived in Fort Wayne since 1959. She was a member of Ladies of the Moose Lodge 200.

Surviving are her husband, Wayne C. of Fort Wayne; a daughter, Loda A. Amstutz of Leo; two sons, Ronald L. McPherson of Churubusco and Robert E. McPherson of Toledo, Ohio; two sisters, Ethel Roach of Newark and Edna Hoyt of Columbus, Ohio; three brothers, Harold Roberts of Heath, Ohio, Bert Roberts of Newark and Johnny Roberts of San Antonio, Texas; and nine grandchildren.

There are no services or calling. Arrangements are by D.O. McComb & Sons Lakeside Park Funeral Home, 1140 Lake Ave. Preferred memorials are gifts to the Allen County Cancer Society.

WILLIAM
JOSEPH
TERNET

3335 NORTH CREST DR
46825
483-6097

F. LESLIE G. TERNET
M. LAURA P. BOITET

WILLIAM JOSEPH TERNET
B 12-30-1935

BRENDA HILL
(ENGLISH)

B 9-18-1937

MAR 9-18-1963
JOFP. FT.W.

FATHER LESLIE ST. MARYS

WILLIAM L. TERNET

WILLIAM J. TERNET
JOSEPH
12-30-1935
535 NORTH CREST DR
483-6097
WIFE BRENDA HILL
9-18-1937

F. JOHN-BAPTIST TERNET
M. MARIE CLAIRE MAIRE

WILLIAM L. TERNET DBIT
B 7-2-1897 9-3-1945

RUTH C. LILY CC.K-11
B 7-30-1897 2-11-1976 DBIT
MAR 1-25-1920 CATH CEM.
BK49 PG 428

MARY
RITA MARIE
12-28-1920 CH9-T
BP 1-2-1921
CHURCHILL
DAUGHTER

HOMER S. RIDER
MAR 12-24-1947
CHURCHILL
CH9-7

SISTER MRS MARIE STOCKS

OK

TYPED

J.G.

TUES 9-4-1945 7.4

WILLIAM L TERNET

WILLIAM L. TERNET

WILLIAM L. TERNET 46 DIED YESTERDAY OF HEART DISEASE. AT 3829 S ANTHONY

MR TERNET WAS BORN AT BESANGON AND LIVED HERE 25Y VET OF W.W I - RAINBOW DIV.

AN INTERIOR DECORATING CONTRACTOR.

MEM CATHEDRAL

SURVIVING HIS WIFE RUTH

DAUGHTER RITA MARIE

2 SISTERS MRS SAM LAFEVRE CHICAGO

MRS CHESTER LANGLEY N.H.

3 BROTHERS LOUIS NH

HERMAN NH

CLARENCE NH.

1945 46 ~~1899~~

TWIN BRO DIED LAST DEC 24.

FUNERAL FRIDAY

BURIAL CATH CEM.

D - 9-3-1945

BUR 9-7-1945

WILMA. VELMAN
AGNES
TERNET

VELMAN AGNES TERNET

8-27-1899 D 2-20-1901
PAYNE OHIO. 23

BES CHURCH REC.

WILMA

CHILD OF FRANK. OR FRANCIS
AND MARIE JOSEPHINE SOLIE

LED? NO NAME

TERNET

F. ERNEST J. TERNET

M. JOSEPHINE ROSA ROUSSEY

LED

TERNET

1-17-1919

CH8-92

JUDY

TERRY

RONDOT

FATHER: CLARENCE T. TATMAN.

MOTHER: DOROTHY G. RONDOT

JAMES _ TATMAN
5-9-1941
FT. W

JUDY _ TERRY

MAR 2-8-1964
ROME CITY
IND.

EMIL
THIBAULT

FATHER FRANCOIS THIBAULT
MOTHER JEANNE BAPTISTE JULLIARD
(GROSJEAN)

EMIL THIBAULT
1858 D 4-25-1882

OLYMPIE ODDOU

MAR 1881

4-A.

1

FRANK ____ THIBAULT
AND
2ND MAR- JEANNE BAPTISTE (JULLIARD) GROSJEAN

FRANK ____ THIBAULT, BORN __-__ 1825, IN ____ ____ ____ FRANCE, THE SON OF ____ ____ AND ____ ____ (____) THIBAULT. NATIVES OF FRANCE.

JEANNE BAPTISTE (JULLIARD) GROSJEAN, BORN 10-2-1818 IN ____ ____ FRANCE, THE SECOND DAUGHTER AND THIRD CHILD OF CLAUDE JEAN AND CATHERINE (GIRARDOT) JULLIARD, NATIVES OF FRANCE.

FRANK ____ THIBAULT m ____ JEANNE BAPTISTE (JULLIARD) GROSJEAN
1825 / 1-15-1879 — 10-2-1818 / 12-17-1891
FRANCE. — FRANCE.

SEE CLAUDE FRANCOIS GROSJEAN- JULLIARD GENEALOGY FOR THE FOUR STEP CHILDREN OF THIS MARRIAGE.

-1- JACQUES AMABILE THIBAULT m 4-20-1880 MARIE CECILIA ODDOU
10-30-1857 / ____

-2- EMILE ____ THIBAULT m __-__-1881 OLYMPIE __ ODDOU
1858 / 4-25-1882 — 1856 / ____
WASH. TWP.

- NOTES -

FRANCOIS __ THIBAUD, CAME TO AMERICA THRU PORT OF NEW YORK 5-12-1854 AND MADE HIS DECLARATION, TO BECOME A CITIZEN 10-28-1856, IN ALLEN COUNTY, INDIANA.
HE WAS A FARMER BY OCCUPATION AND RESIDED ON 80 ACRES.

over

IN SECTION 1; WASHINGTON TOWNSHIP.

FRANCOIS
THIBAULT

JACQUES AMABILE THIBAULT
B 10-30-1857

MARIE CELILIA ODDAU

MAR 4-20-1880

EMIL THIBAULT
1858 D 4-25-1882

OLYMPIE ODDOU

MAR 1881

FRANCOIS THIBAULT
B 1825 D 1-15-1879

JEANNE BAPTISTE JULLIARD
1ST MAR. — CLAUDE FRANCOIS (GROSJEAN)

MAR CA. 1856

FRED
W.
THIEBOT

100F
N. HAVEN

28 BTY

IND. L. ART.

SP. AM. WAR.

FRED W. THIEBOT

JACOB
A.
THIBAUT

JACOB A THIBAUT

MARY F.

B 12-12-1850 D 1-15-1904

IMMACULATE
CONCEPTION
CEM

EGE. IND.

1- 1981

JACQUES
AMABILE
THIBAULT

FATHER FRANCOIS THIBAULT

MOTHER JEANNE BAPTISTE JULLIARD
(GROS JEAN)

JACQUES AMABILE THIBAULT
B 10-30-1857

MARIE CECILIA ODDAU

MAR 4-20-1880

RT. REV. MSGR.
CHARLES
H.
THIELE

ORDAINED 6-29-1888

RT. REV. MSGR
CHARLES H. THIELE
B 6-22-1863 D 4-17-1941

PASTOR ST PETERS CATHOLIC CHURCH.

My Jesus, receive within Thy Sacred Heart the soul of

Rt. Rev. Msgr. Charles H. Thiele
Born June 22, 1863
Ordained June 29, 1888
Invested Domestic Prelate
June 29, 1928
Died April 17, 1941

Let Us Pray

O Lord, we beseech Thee, that the soul of Thy servent, Charles, whom Thou didst vest here on earth with the sacerdotal dignity, may be happy forever in heaven.

Amen.

Merciful Jesus, grant him eternal rest and et everlasting light shine upon him.

(300 days)

THEODORE F THIEME

THEODORE F. THIEME

Left: One of the Wayne Knitting Mills buildings that remains at the corners of Calhoun and Growth streets. Below: This photograph, taken in the 1930s, shows the cramped, bustling working conditions in Wayne Knitting Mills. Courtesy of the Allen County-Fort Wayne Historical Society.

Cityscapes: Fort Wayne Knitters

For 70 years, Fort Wayne covered the legs of the world.

In the days before hosiery turned into "nylons" and was packaged in cute little egg-shaped containers with cute little names, Wayne Knit silk hose had more than its share of the legwear market.

Between 1892 and 1960, Wayne Knitting Mills at West Main Street and Growth Avenue was a busy place, with hundreds of employes — mostly women — scurrying over the cobblestone streets to take their places behind hundreds of humming sewing machines.

The cobblestones are still there, and so are the buildings. So is the memory, but the rhythmic patter of the machines has long since faded.

In 1891, a drug store owner named Theodore F. Thieme decided Americans depended entirely too much on Europe for their supply of hose. So he sold his drug store at Wayne and Calhoun streets and imported several knitting machines — not to mention knitters — from Germany. After spending a year in rented quarters at Main and Clinton, the fledgling Wayne Knitting Mills set up permanent shop at Main and Growth.

Just how good were Wayne Knit hose? Well, in 1904 the brand gained national recognition when it took top honors for hosiery in competition at the St. Louis World's Fair. The publicity didn't hurt; by 1908 the firm had $1 million worth of capital stock.

The company prospered and eventually branched out into stockings for men and "pony stockings" for kids. So important was Wayne Knit to the local economy that Growth Avenue was known officially as "Knitter's Avenue."

In 1923, however, Wayne Knitting Mills was the focus of one of the city's most celebrated financial episodes. Thieme had decided to sell the plant to Munsingwear, then abruptly changed his mind. Other stockholders, however, led by Wayne president Sam Foster, still wanted to sell and were angered by what they considered to be Thieme's unfairness toward stockholders.

According to historian John Ankenbruck, Foster and others assembled 80 percent of the company's stock anyway and made the sale without Thieme's consent. Several tremendous lawsuits followed.

The Thieme family has remained active in Fort Wayne in succeeding years. Theodore Thieme was the grandfather of Allen Superior Court Judge Philip Thieme.

In time, silk stockings became an anachronism; replaced with synthetics like nylon. Wayne Knit grew less fashionable and the mill closed down in 1960, its operations moving to Humboldt, Tenn.

The old Wayne Knitting Mills buildings today are owned by Wayne Warehouse, which leases them for public and private use.

Next week, Cityscapes profiles another bygone Fort Wayne industry — The Packard Piano Co. ■

— **Kevin Leininger**

Kevin Leininger is a News-Sentinel general-assignment reporter.

MARY

THIMLER

RALPH OVERLY III
1941

NAOMI LANTZ

MAR 1941

FATHER: RALPH OVERLY

MOTHER: MARIE FAULKNER.

RALPH OVERLY JR.
1920

MARY THIMLER

MAR 1941

No 2

RESEARCH WORK CHART

THIS IS NO2 IN A SERIES OF CHARTS KNOWN AS O-KAY SYSTEM OF RECORD MAKING. NO1 IS A PROGENI CHART, No 3, FAMILY HISTORY CHAR

PLACE DATES, ETC. BELOW HERE GIVE LOCALITY OF EVENT BELOW CITY, COUNTY, STATE

HUSBAND	NAME DENNIS Thomas	REFERENCE	MARRIAGE INFORMATION. Our Mother of Sorrows
	BIRTH		
	DEATH		WILL INFORMATION Cath Church
	BURIAL		
	MARRIED 15 OCT 1971 Tuscon, Pima Arizona		MILITARY SERVICE
	OTHER MARRIAGES		
	FATHER		
	MOTHER		
WIFE	NAME MARY MADELINE Skevington		
	BIRTH 19 Aug 1953		
	DEATH		
	BURIAL		
	OTHER MARRIAGES	MISC. INFORMATION	
	FATHER JAMES Joseph SKEVINGTON		COMPILER OF RECORDS
	MOTHER FAYE MARGARET RONDOT		

No CHILD	SEX M-F	CHILDERN GIVEN NAMES TOP SPACE SURNAME IN BOTTOM SPACE.	BIRTH DATE COUNTY	CITY STATE	DEATH DATE COUNTY	CITY STATE	MARRIED TO: GIVEN NAMES SURNAME	MARRIED DATE COUNTY	CITY STATE
1	M	DENNIS							
		Thomas							
2		JENNIFER							
3									
4									

FOR ADDITIONAL CHILDREN CONTINUE LIST ON PAGE 2A INSTRUCTIONS PG 2A

No 2

RESEARCH WORK CHART

THIS IS NO2 IN A SERIES OF CHART KNOWN AS O-KAY SYSTEM OF RECORD MAKING. NO1 IS A PROGEN CHART, No 3, FAMILY HISTORY CHA

PLACE DATES, ETC. BELOW HERE GIVE LOCALITY OF EVENT BELOW CITY, COUNTY, STATE

HUSBAND	NAME DENNIS Thomas	REFERENCE	MARRIAGE INFORMATION. Our Mother of Sorrows
	BIRTH		
	DEATH		WILL INFORMATION Cath. Church
	BURIAL		
	MARRIED 15 OCT 1971 Tuscon, Pima Arizona		MILITARY SERVICE
	OTHER MARRIAGES		
	FATHER		
	MOTHER		
WIFE	NAME MARY MADELINE SKEVINGTON		
	BIRTH 19 Aug 1953		
	DEATH		
	BURIAL		
	OTHER MARRIAGES	MISC. INFORMATION	
	FATHER JAMES Joseph SKEVINGTON		COMPILER OF RECORDS
	MOTHER FAYE MARGARET RONDOT		

No CHILD	SEX M-F	CHILDERN GIVEN NAMES. TOP SPACE SURNAME IN BOTTOM SPACE.	BIRTH DATE COUNTY	CITY STATE	DEATH DATE COUNTY	CITY STATE	MARRIED TO: GIVEN NAMES SURNAME	MARRIED DATE COUNTY	CITY STATE
1	M	DENNIS							
		Thomas							
2		JENNIFER							
3									
4									

FOR ADDITIONAL CHILDREN CONTINUE LIST ON PAGE 2A INSTRUCTIONS PG 2A

MARY

THOMAS

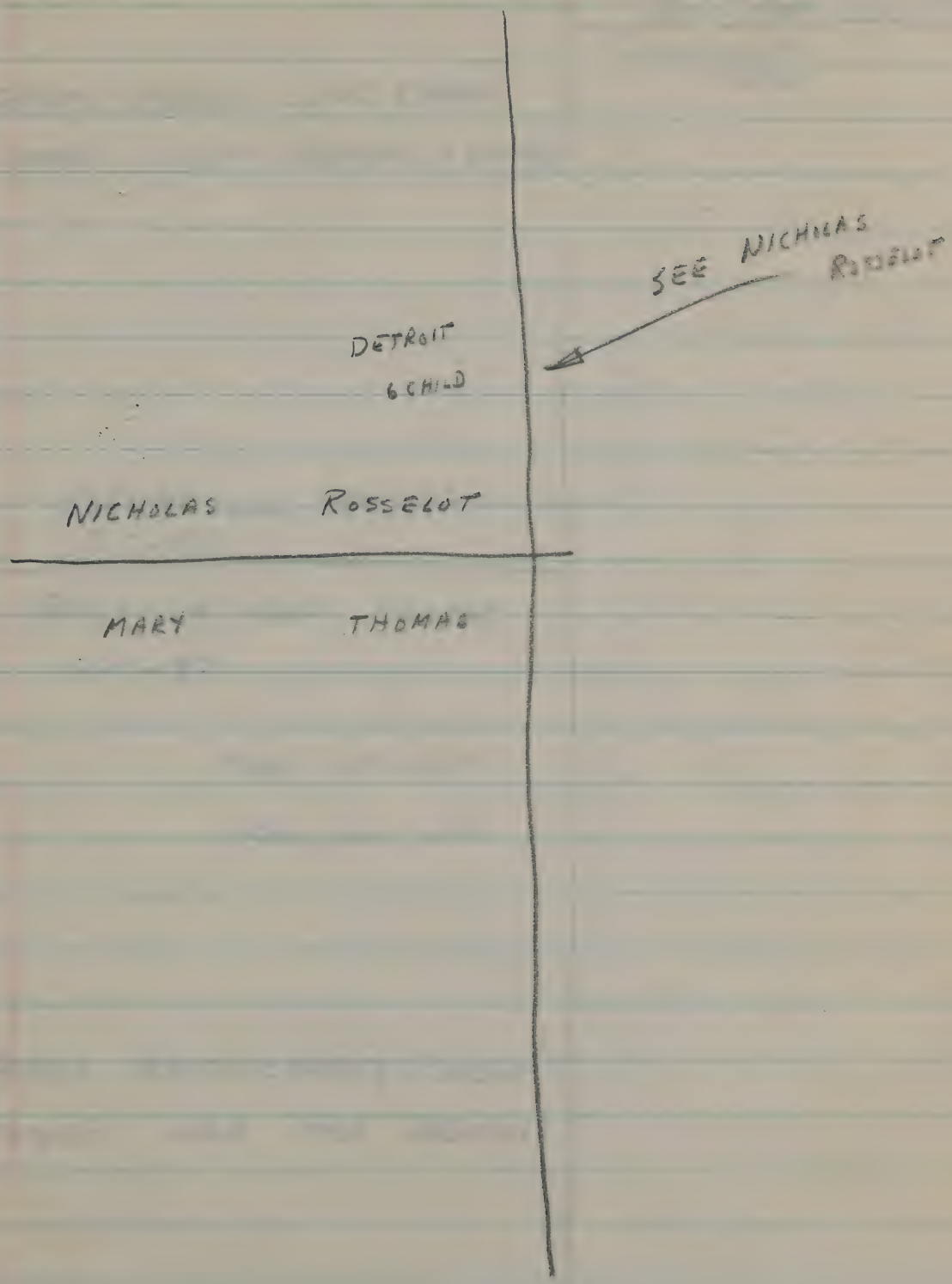
SEE NICHOLAS ROSSELOT
DETROIT
6 CHILD
NICHOLAS
ROSSELOT
MARY
THOMAS

RONDOT

NORMAN
—
THOMAS

MICHELLE — THOMAS
10-22-1969

KINGSVILLE,
TEXAS.

FATHER: KENNETH CLAIR THOMAS
MOTHER: EDITH MAURINE SQUIBB

NORMAN — THOMAS
5-5-1950

REBECCA ANN RONDOT
6-7-1951

MAR 3-17-1969

PAULDING, OHIO.

FATHER: KEITH CHARLES RONDOT
MOTHER: ILAH MAE BABINGER

MICHELLE
—
THOMAS

RONDOT

FATHER: NORMAN — THOMAS

MOTHER: REBECLA ANN RONDOT

MICHELLE — THOMAS
10-22-1969
KINGSVILLE
TEXAS.

ADELBERT

THOMPSON

ADELBERT THOMPSON
B 6-7-1904
CH 6-351

FATHER, FRANK A. THOMPSON
MOTHER, CAROLINE A. COOK

ANDREW THOMPSON

SUN 5-15-1983

Pioneers to be honored after century of neglect

By MICHAEL E. BENNETT
Staff Writer

MOTTVILLE, Mich. — The graves of notable people, not surprisingly, are noticed long after the people die.

Which isn't to say Andrew Thompson wasn't notable. He just wasn't noticed much after he died, 106 years ago.

That is, until last year, when Thompson Cemetery resurfaced from a century of neglect by all but vandals and the destructive forces of nature. Now

Heartland

the stones will be reset as a memorial to the early pioneers of the St. Joseph County town.

They'll be reset at the Mottville Township Cemetery, not far from the one Thompson established on his farm along the Pigeon River. The Mormon farmer homesteaded the 175-acre tract when he moved to Mottville in 1832 from Circleville, Ohio.

The village's cemetery had been laid out two years earlier, but Thompson opted for a home graveyard. He became the last one buried there when he died in 1877, at age 87.

Thompson was the city's first surveyor. An 1877 biographical sketch says that "Socially, he is a genial, whole-souled gentleman; honest in all his dealings."

But fame apparently was fleeting for the frugal yet shrewd man also known for his staunch Republican partisanship. By the time Carl Kline's family bought the property in 1926, visitors were coming only once a decade.

Kline was born 49 years ago, in a house not far from the cemetery. The tract is part of about 1,500 acres the family farms in Mottville Township, noted in early years as the spot where the Chicago Trail crossed the St. Joseph River.

Kline recalls that in the 1940s, The Grange tried to fence the cemetery and put some sheep in it to graze off brush and grass. It was a short-lived, unsuccessful effort.

Only one person made a few brief visits to the spot in the decades that followed. Local rumor said the area near the cemetery was a good spot for mushrooming, though Kline says he never found any there.

Most of the sandy ground that held the 30 or so markers had been dug up by vandals, Kline said, and he doubts there are any remains of settlers left. Several years ago, he cleared the surface of the land to make room for a pivoting above-ground irrigation system.

He rescued the half-buried markers from dense brush, carefully stacked the stones and notified township officials. They took no action on the cemetery, which always has been on private property, and never came under township jurisdiction.

Last year, though, the cemetery again came to light when the Daughters of the American Revolution inventoried gravesites to further genealogical research. Thompson Cemetery was located on an 1858 map, and the DAR members visited it to record the burials.

They and the St. Joseph County Historical Society alerted township officials of the cemetery's disrepair. The township has assumed responsibility for the markers, and the stones now are being stored at the township cemetery.

This year, officials in the township of about 1,500 residents budgeted $2,200 for the memorial. Many of the stones are broken or too weather-warn

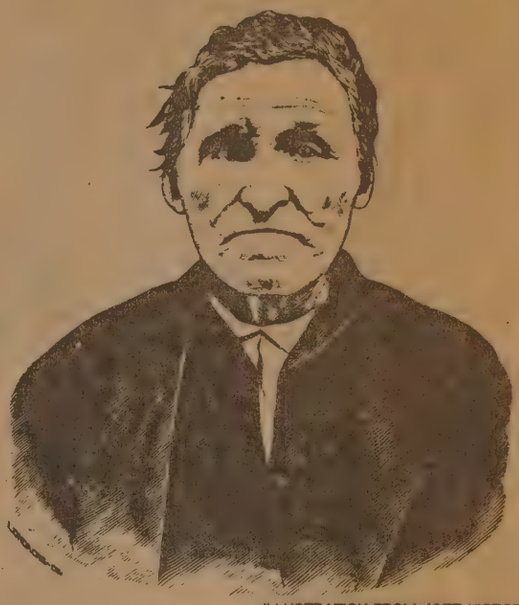

ILLUSTRATION FROM 1877 HISTORY OF ST. JOSEPH COUNTY

Andrew Thompson

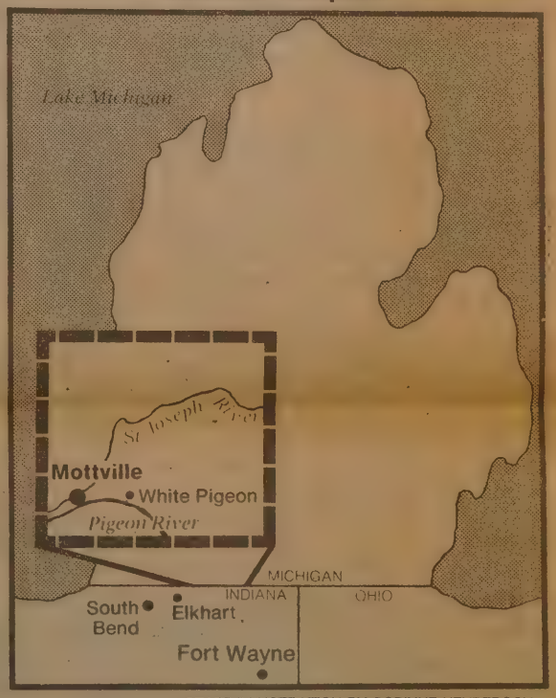

STAFF ILLUSTRATION BY CORINNE HENDERSON

to be reset, and it will be some time before they are repaired and the memorial established.

But Thompson, who devoted his life and labor to working the soil, probably is in no rush. While the memorial will not be on the ground where he and his family were buried, it will honor the men, women and several children who settled Mottville Township and were laid to rest on Thompson's small, private plot.

TOM MUNGOVAN
FUNERAL HOME
"Since 1943"
• THOMAS E. MUNGOVAN
• RICHARD L. MUNGOVAN
2221 S. Calhoun St.
744-4124

CHRISTOPHER
THOMPSON

F. THOMAS THOMPSON

M. BEVERLY ANN TERNET

CHRISTOPHER THOMPSON

DONALD
E
THOMPSON

MICHELE RUTH THOMPSON
B 11-3-1949

THOMAS MATTHEW THOMPSON
B 4-1-1952

DONALD E THOMPSON
D 2-26-1963

COLETTE ANN LITOT
B 4-27-1923

FATHER JOSEPH VINCENT LITOT

MOTHER ANNA BARBARA LECAR

DOUGLAS

THOMPSON

F. THOMAS THOMPSON

M. BEVERLY ANN TERNET

DOUGLAS ___ THOMPSON

FRANCIS
JOSEPH
THOMPSON

FATHER, JAMES A. THOMPSON

MOTHER, VERONICA ELIZABETH LITOT

FRANCIS JOSEPH THOMPSON

CAROLY SIMBOLI

FRANK
A
THOMPSON

ADELBERT THOMPSON
3-6-1914
CH6-351

MALE THOMPSON
B 3-10-1916
CH6-576

FRANK A. THOMPSON
4-14-1885

CAROLINE T. COOK

MAR 9-11-1912
BK 34 PG 509

FATHER, FRANK COOK
MOTHER, LOUISA PETZINGER

JAMES
A
THOMPSON

FRANCIS JOSEPH THOMPSON

CAROLY SIMBOLI

JAMES A. THOMPSON

VERONICA ELIZABETH LITOT
B 12-2-1908

MAR 10-21-1930

FATHER FRANCIS EUGENE JOE LITOT
MOTHER MATHILDA P. SCHWARTZ

JILL
THOMPSON

JILL THOMPSON

F. THOMAS THOMPSON
M. BEVERLY ANN TERNET

MICHAEL
RUTH
THOMPSON

MICHELE RUTH THOMPSON
B 11-3-1949

FATHER DONALD E. THOMPSON
MOTHER COLETTE ANN LITOT

V OF THE UMR
PG 137

NELSON
THOMPSON

PETER ALEXANDER

CAME TO USA - 1865
CHICAGO - 1867
FT. WAYNE 1867

JOHN WILLIAM

CHARLES DOLLIES

NELSON THOMPSON
11-10-1844
SWEDEN

AUGUSTINE PICHON

MAR 1868

F ALEXANDER A. PICHON FRANCE
SETTLED IN FTW 1833

THOMAS
MATTHEW
THOMPSON

FATHER DONALD E. THOMPSON

MOTHER COLETTE ANN LITOT

THOMAS MATTHEW THOMPSON
B 4-1-1952

COUR

MALE

THOMPSON

FATHER FRANK A. THOMPSON

MOTHER CAROLINE H. COUR

MALE

8-3-10-1916 THOMPSON

AGNES
IONE
TIMMONS

RONDOT

BETTY GENE RONDOT

RICHARD CHARLES OSBORN

MAR 6-2-1951
RENO
NEV.

FATHER: JULIUS A. RONDOT
MOTHER: OLIVE A. STEIN

HERMAN JULIUS RONDOT
10-12-1904
DURAND, MICH

AGNES IONE TIMMONS
1-4-1908
AMARILLO
TEXAS

MAR 6-2-1923
CANYON CITY
TEXAS

FATHER: CLAI BORNE L. TIMMONS
MOTHER: ALLIE TEMPEST THOMAS

EUGENE
W.
TILL

WED MAY 10 - 1978

Eugene W. Till

Eugene W. Till, 50, Calabasas, Calif., a resident of Fort Wayne until 1945, died Monday in Calabasas.

Surviving are his wife, Helen; three sons, Eugene, George and Joseph, at home; two daughters, Mrs. Cathy Baronka, in California, and Mary, at home; his father, George A. Till, Fort Wayne; three sisters, Mrs. Wanda M. Simmons and Mrs. Virginia Kaylor, Fort Wayne, and Mrs. Helen Mommer, Norcross, Ga., and two brothers, Donald G., Fort Wayne, and George B., Boston, Mass.

Services will be Thursday in the Catholic Church, Calabasas.

GEORGE
TILL

GEORGE TILL

JOSEPHINE DELAGRANGE

MAR 11-5-1891

BK-19-370

2ND
MARRIAGE

JOSEPH
TILL

JOSEPH TILL

MARY BOBAY

MAR 2-23-1892
BK 19 - PG 468

RONDOT

AMELIA
B
TIMME

JOHN S. SCHMITT
B 5-1-1943
FT. W

JEANNE LEE RONDOT
B 9-15-1946
FT. W

MAR- 2-20-1965
FT. W

LAWRENCE A. SCHMITT

AMELIA B. TIMME

SALLY
ANN
TIPPMANN

GETTY

FATHER: RICHARD EDWARD LEY
MOTHER: BERNICE MATILDA SMITH.

RICHARD EDWARD LEY JR.
B 9-22-1947

SALLY ANN TIPPMANN
B 9-20-1949

MAR 6-15-1967
FT. W.

FATHER: LAWRENCE E. TIPPMANN
MOTHER: MARY CROSS.

PHILLIP TOBEY

PHILLIP TOBEY

CLEMENCIA JUIF

MAR 11-21-1896

BK 22 - PG 187

JEANNETTE

TOERNE

RONDOT

FATHER: WILLIAM BARKER RONDOT

MOTHER: MARGARET ANN SHANK

DAUG.
12- - 1973

WILLIAM BARKER RONDOT JR.
10-12-1943

MIAMI, FLA

JEANNETTE _ TOERNE

MAR 1-30-1965
FTW

No 2

RESEARCH WORK CHART

THIS IS NO 2 IN A SERIES OF CHARTS KNOWN AS O-KAY SYSTEM OF RECORD MAKING. NO 1 IS A PROGENI CHART, NO 3, FAMILY HISTORY CHART

PLACE DATES, ETC. BELOW HERE GIVE LOCALITY OF EVENT BELOW CITY, COUNTY, STATE

HUSBAND	NAME WILLIAM BARKER RONDOT JR.	REFERENCE	MARRIAGE INFORMATION ST PETER CATH. CH.
	BIRTH 12-OCT-1948 MIAMI BEACH DADE CO FLA.		
	DEATH		WILL INFORMATION
	BURIAL		
	MARRIED 30 JAN-1965 FORT WAYNE ALLEN IND.		MILITARY SERVICE
	OTHER MARRIAGES		
	FATHER WILLIAM BARKER RONDOT		
	MOTHER MARGARET ANN SHANK		
WIFE	NAME JEANETTE SUE TOERNE (VON TOERNE)		
	BIRTH 11-OCT-1948 FORT WAYNE ALLEN IND	MARG RONDOT	
	DEATH		747-5920
	BURIAL		
	OTHER MARRIAGES	MISC. INFORMATION	
	FATHER THEODORE GEORGE TOERNE		COMPILER OF RECORDS
	MOTHER ALVERDA JEANNETTE HONECK		

NO CHILD	SEX M-F	CHILDERN GIVEN NAMES TOP SPACE SURNAME IN BOTTOM SPACE.	BIRTH DATE COUNTY	CITY STATE	DEATH DATE COUNTY	CITY STATE	MARRIED TO: GIVEN NAMES SURNAME	MARRIED DATE COUNTY	CITY STATE
1	M	WILLIAM JOSEPH RONDOT	9-JUNE-1969 ALLEN	FT WAYNE IND					
2	F	JENNIFER LYNN RONDOT	1-NOV-1968 ALLEN	FT WAYNE IND					
3	M	DANIEL JOHN RONDOT	24-NOV-1969 ALLEN	FT WAYNE IND					
4	F	ELIZABETH ANN RONDOT	20 DEC-1973 ALLEN	FT WAYNE IND.					

FOR ADDITIONAL CHILDREN CONTINUE LIST ON PAGE 2A

INSTRUCTIONS PG 2A

BRYAN
W
TONKEL

GERALD L. GERARDOT
12-12-1940
FTW

SHEPARD

FRANCES LOUISE TONKEL
6-27-1942
FTW

MAR 11-17-1962
NEW HAVEN

LESLIE TONKEL

BRYAN W. TONKEL
1908 10-29-1979

LAKEVIEW CEM
KENDALVILLE IND

KATHERINE SEAMAN CAMPBEL

1909 9-8-1982

1982
9-3
1909

BROTHER: KENNETH CAMPBELL

SISTER: THELMA CRILLY

THUR 9-9-1982

Katherine Seaman Tonkel, 73, 6008 Moeller Road, died Wednesday in Parkview Memorial Hospital.

Mrs. Tonkel lived in Fort Wayne most of her life and in Florida from 1971 to 1978. She retired in 1970 from Kaough Distributing Co. after 18 years. She was a member of Emanuel Lutheran Church, New Haven.

Surviving are a daughter, Frances Shepard of Fort Wayne; a son, Leslie Tonkel of Naples, Fla.; a brother, Kenneth Campbell of Indianapolis; and a sister, Thelma Crilly of Fort Wayne.

Services are 10 a.m. Saturday in Emanuel Lutheran Church, New Haven. Calling hours are 2 to 5 and 7 to 9 p.m. Friday in E. Harper & Sons Funeral Home, New Haven, and one hour before services in the church. Burial will be in Leo Memorial Cemetery.

DARLENE
S.
TONKEL

Tonkel-Kyler Darlene S. Tonkel and William D. Kyler have set May 21 as their wedding date. Their parents are Mr. and Mrs. Harry W. Tonkel Jr., 3302 Felician St., and Mr. and Mrs. David H. Kyler, Columbia City. The bride-elect attended Concordia Lutheran High School and is employed at MacAllister Machinery Co. Inc. Her fiance, a graduate of Columbia City Joint High School and IU-Purdue Fort Wayne with an associate degree in civil engineering, is employed by Z.K. Tazian Associates Inc.

WILLIAM D KYLER

DARLENE S. TONKEL

F HARRY W TONKEL JR.

FRANCES
LOUISE
TONKEL

F. WILBUR LOUIS GERARDOT

M. HILDA EVELYN ANDERSON

3. CHILD'N

SEE GERARDOT

GERALD LOUIS GERARDOT
12-12-1940
FT. W

FRANCES LOUISE TONKEL
6-27-1942
FT. W

MAR 11-17-1962
NEW HAVEN

F. BRYAN W. TONKEL

M KATHERINE SEAMAN CAMPBEL

OTTILIE

TONKEL

78
87
1891

TONKEL

OTTILIE

B 1891 12-19-1978

ONTARIO,
CANADA.

Ottilie Tonkel

Ottilie Tonkel, 87, of 1847 N. Anthony Blvd., a member of St. Paul's Lutheran Church, died at 11:15 p.m. Tuesday in St. Joseph's Hospital.

Mrs. Tonkel, born in Ontario, Canada, is survived by two daughters, Harriet Graber and Regina Franenfelder, Fort Wayne, and four sisters, Lena Parnham and Mrs. Rollo Norton, Detroit; Lydia Atkins, Michie, Tenn., and Emily Baker, Belding, Mich.

Graveside services will be at 11 a.m. Friday in Leo Cemetery. Friends may call at D.O. McComb & Sons Lakeside Park Funeral Home from 7 to 9 p.m. Thursday. Preferred memorials are to St. Paul's Lutheran Church.

ROSZA
O
TONKEL

City L

Former School English Chairman, Rosza Tonkel, Dies

Rosza O. Tonkel, 87, formerly of 2722 North Anthony Blvd., died at 6:20 p.m. Thursday in a local nursing home.

A lifelong Allen County resident, Miss Tonkel retired from Fort Wayne Community Schools after 39 years of service. She was chairman of the English department at Central High School, where she established a chapter of the National Forensic League in 1946 and helped organize the Northeast Indiana Debating League.

Miss Tonkel was a graduate of Muncie Normal Institute (now Ball State University), and received her A.B. degree from Indiana University. She organized several Allen County 4-H clubs during World War I.

She was President of the Indiana Business and Professional Women's Club in 1936. She was a member of the National Retired Teachers Association, the Indiana Retired Teachers Association, Pi Lambda Theta, Delta Kappa Gamma, the American Association of University Women, the League of Women Voters, the National Federation of Business and Professional Women, and the National Tri-T Society.

Surviving are five cousins.

Services will be 1 p.m. Saturday at D.O. McComb and Sons Lakeside Park Funeral Home, with calling from 4 to 9 p.m. today. Burial will be in Lindenwood Cemetery. Preferred memorials are to the Robinson Chapel United Methodist Church, where she was a member.

ROSZA O. TONKEL
B 1891 D 6-9-1977
87 Y

E.
D.
TONNELLIER

E. D. TONNELLIER

MARY NOLL
8-6-1855
FT. W

F. FERDINAND NOLL

M HELENE GRUBER.

BUD

TONSING

BUD and PEG TONSING
Married September 27, 1932 C-1952
St. Mary's, Fort Wayne

AIMABLE

TOURNIER

ARRIVED U.SA 8-25-1853

JOSEPH
B 1818
FRANCE

GABRIEL
B 1820 D 12-6-1886
FRANCE ST. VINCENTS

JOSEPHINE
B 1820 D 12-2-1887
ST VINCENTS

MELITINE

CHARLES ALEXANDER RONDOT
B 5-27-1822
MAR 3-11-1855
P649 SUP 1849-1874
CATHEDRAL

PIERRE

JOSEPHINE GRENDUILLET

MARIE
B 1836 D 9-26-1904
ST VINCENTS

JEAN NICOLAS MASSON
JOHN N. MASSON
MAR 11-6-1877
BK 12 - PG 348
ST. VINCENTS

FRANCOIS
B 1811

JOSEPHINE DELAGRANGE
MAR 5-20-1861
CATHEDRAL

ARRIVED U.S.A. 1-9-1852

AIMABLE TOURNIER
B 11-15-1797

1860 PERRY TWP P
1870 " " P
1880 " " P

CAME F
ETROITE

DELLARATIO
V 3 - 101 A
ARRIVED U

TOURNIER

AIMABLE
B 11-15-174

TOURNIER

FORD

ARRIVED IN
1-9-185

-30-1910 BK 34-PG 500
-30-1910

TOURNEY
1962 CATH CEM

TOURNEY
1909 CATH CEM

TOURNEY
1963 CATH CEM.

JANETTE
STEPHAN
B 1793
FRANCE

LOUIS
B 2-10-1

ARRIVED

1X
RAN
R 2-7-1833
ROIX
ORD DEN
ROIX
-1944
-1944 KENDA
AY
ROIX
ROIX
NER H
ROIX
ROIX
VER
ROIX
-2-1941
KER
1-24-1907
ROIX
12-26-1963
12-28-1963
HEART
D AT ALLEN

SE

PERRY TWP PG 333 #684 1.1
" " PG 606A #149 1.2
" " PG 11 #96

CAME FROM
ETROITE FONTAINE
HAUTE SOANE
FRANCE

DECLARATION OF INTENT
V 3 - 101 DATE 10-1856
ARRIVED USA. 4-23-1852.

AIMABLE TOURNIER ?
B 11-15-1797 4-23-1852

ARRIVED IN U.S.A.
1-9-1852.

ARRIVED USA
8-25-1853

JOSEPH TOURNIER
B 1818
FRANCE

GABRIEL TOURNIER — WILL PG 528 VOL 5
B 1820 D 12-6-1886 WILL DRAWN 7-2-1886
FR PROBATED 12-10-1886
* NAMED IN WILL

* JOSEPHINE
B 1820 D 12-2-1887
FR

MELITINE TOURNIER

CHARLES FRANCIS RONDOT
~~7-25-1857~~
ST. VINCENTS

CHARLES ALEXANDER RONDOT — ARRIVED USA
B 5-27-1822 4-10-1851
ATHESANS, FRANCE MAR 3-11-1855 PG 49 SUP 1849-1879

PIERRE TOURNIER

JOSEPHINE GRENOUILLET

MARY-
MARIE TURNEY
B 1836 D 9-26-1904

JOHN. N. MASON
JEAN NICOLAS MASSON
MAR 11-6-1877 BK 12 PG 348
ST. VINCENTS

1860 CENSUS
FRANK ZURNEY
B 1835
MARY RULE
B 1833

FRANCOIS TOURNIER
B 1811

JOSEPHINE DELAGRANGE
MAR 5-20-1861
CATHEDRAL

SELINE TURNER
* CELINE A TOURNIER
B 1845 D 9-25-1915 CH7-277
FRANCE

JEAN AUGUST BOBAY D 8-17-1900 CH3-64
B 1844 MAR 8-28-1866 BK6 PG 39
FRW 8-28-1868 ST VINCENTS

STEPHEN TOURNIER
B 1847
FR

MARIE TOURNIER
B 1850
FR

* MAURE

C. TONENEY TOURNEY
* AUGUST TOURNIER
B 1852 D 1923 CATH CEM.

LOUISE A R. PEQUIGNOT
B 1858 B 1857 CATH CEM
MAR 11-19-1878 BK 13 PG 65
ST. VINCENTS

MARY TOURNIER
B 9- 1879

AGNES M. TOURNIER
B 9-18-1888

FRANK M. FORD
B 2-2-1881
MAR 8-30-1910 BK 34-PG 540
9-30-1910

GLADYS G TOURNEY
1887 1907 CATH CEM

ALBERT V. TOURNEY
1901 1909 CATH CEM

EDWARD H. TOURNEY
1885 1912 CATH CEM.

HENRY MASON
B 11-1-1881

CLARA PEPE
B 7-13-1882
7-10-1882 MAR 10-26-1910 BK 35-PG 79
BESANCON.

FATHER AUGUST PEPE
B 9-19-1839 — HAD 10 CHILDREN

MOTHER SARAH GROSJEAN
B 6-1-1844
ALLEN CO. MAR 12-5-1861

FATHER FRANK GROSJEAN
B 1800 D 1-6-1855

MOTHER JOHANNA B
B 10-2-1818

CAME TO U.S.A. 1853

FATHER MARK PEPE
B 7-5-1805

MOTHER THREACE
B 10-5-1805

JANETTE
STEPHANIE TOURNIER
B 1790
FRANCE

LOUIS JUIFF (GUIFF)
B 2-10-1798

ARRIVED IN U.S.A. 4-20-1897

(F) FRANCES
B 1825
FRANCE

(M) ATOON
B 1829
FRANCE

(F) POLLY
~~B 1832~~
OHIO

F SOPHIA JUIF
B 1835
WILL AUSTIN ZARRIZEN
MAR 4-1-1872
BK 8-PG 517

F PAULINE
B 1838
OHIO AMIL SAPRIZEN

1850 CENSUS
PERRY TWP ALLEN CO

SHMAN
FIANCE, OHIO

BK17-PG 449

ER LOW
CHICAGO IND.
AGNES MAY
~~B 2-10-1908~~
D 9-61

B 7-27-1903
D 7-71

B 8-17-1905
D 8-37

B 12-9-1907
D 9-13

MRS CLINTON BOEZOR
EAST CHICAGO, IND.

MRS EVERETT WHITE
TUCSON, ARIZ

MRS FRED THORP
TUCSON, ARIZ.

SON
EAST CHICAGO, IND.

1944 OBITUARY

VILLE
IND

ERTOWN

RACY
92 PG 518

MARIE BRICKER
B 1885

RR1, MILFORD, OHIO.
AT TIME OF HIS DEATH.

ENNO MEYER
B 1876 D 3-23-1947

71Y-*

JOHN BRICKER
IND

HARRY BRICKER
B 1886 D 11-1959

Y *

265
RRISON, ST.

AUBURN

* KILLED IN AUTO ACCIDENT
SOUTH OF FT. WAYNE

HAME

E LACROIX

AUGUST
C
TOURNIER
TOURNEY

FATHER GABRIEL TOURNIER

MOTHER JOSEPHINE

TOURNEY

AUGUST C. TOURNIER
B 1852 9-4-1923
FT. W. CATH CEM.

LOUISA R. PEQUIGNOT
B 1858 11-1-1937
CATH CEM

MAR 11-19-1878
ST. VINCENTS
BK 13 PG 65

MARY
B 9-1874

AGNES M. TOURNEY
B 9-18-1883

FRANK M. FORD
B 2-2-1881
MAR 9-30-1910
8-30-1910
BK 34 PG 501

EDWARD P. TOURNEY
B 1885 D 1963
CATH CEM

GLADYS G TOURNEY
B 1897 D 1967
CATH CEM

ALBERT V. TOURNEY
B 1901 D 1949
CATH CEM.

PG 277 HISTORY OF UPPER MAUMEE VALLEY 1889 BY BRANT & FULLER

LOUIS, WAS 13 YEARS OLD WHEN HE 1845
CAME TO USA WITH HIS FATHER
XAVIOR, WORKED IN NEW YORK
5 YEARS - THEN RETURNED TO FRANCE
AND BROUGHT BACK 4 SISTERS AND
REMAINED IN N.Y FOR 1 YEAR BEFORE
COMING TO ALLEN CO. PERRY TWP.

FATHER CHARLES J. MARTIN
BORN FRANCE
DROWNED IN ST JOSEPH'S RIVER
2-19-1861

MOTHER FRANCES J. — — —
BORN FRANCE

FRANCOIS
XAVIER LACROIX
1801 FRANCE 1872

FRANCES OISE
JEANNE HERAULT HERADT

MAR 1-6-1845 BK1-G-126
ADALINE LACROIX

LOUIS LACROIX
B 8-17-1832 FRANCE 6-15-1916

MARY C. MARTIN 76 YEARS
B 12- -1843 D 9-29-1919
MAR 3-9-1861 BK4 PG 555
STARK CO. OHIO MAD 11, CHILDREN.

LOUISE LEGRAS LACROIX
B 1846 D 8-23-1890 SCH 1-14

ARMAND ROMARY 87 YEARS
B 1833 D 11-11-1920
MAR 6-12-1866 BK6-PG 343

MARY LACROIX

JOHN GRAMEAUX
MAR 1-12-1875 BK11-PG 169
XAVIER — GRAMEAUX
URSULE RONDOT

JULIA
DAUGHTER LACROIX

ADAM PIEPENBRINK

MARIE CLAUDIA LACROIX

JACQUES JOSEPH BANET

MAR 12-20-1858 BK4-PG 285
ADALINE LACROIX

FRANCIS LACROIX

CORA
CLARA LACROIX GEISHMAN DEFIANCE, OHIO
EDWARD V. GEISHMAN
MAR 2-7-1888 - BK17-PG 449

JULIA LACROIX
STAFFORD DENVER, COL

JOSEPH LACROIX EAST CHICAGO IND.
B 1874 D 8-2-1944
BUR 8-5-1944 ROCKENDALE VILLE IND
ANNA HATHAWAY

AGNES MAY
B 2-10-1908
H9-61
B 7-27-1903
H7-71
B 8-17-1905
H8-37
B 12-4-1907
H9-13

MRS CLINTON BOETOR
EAST CHICAGO, IND.

MRS EVERETT WHITE
TUCSON, ARIZ

MRS FRED THIRD
TUCSON, ARIZ.

SON
EAST CHICAGO, IND.

1944 OBITUARY

LOUIS LACROIX

SOPHIA NETTIE LACROIX
FAULKNER HUNTERTOWN

CHARLES LACROIX

HENRY H. LACROIX
B 8-2-1882
MATTIE M. DRIVER — TRACY
B 3-29-1884 MAR 10-8-1915 BK 32 PG 518

FRANCES B. LACROIX
B 1862 D 3-2-1947 71Y *

JOHN C. BRICKER
D 1-29-1901
MAR 4-21-1885 BK16 PG 265
LIVED AT 1709 S. HARVARD ST. FT. W.

MARIE BRICKER
B 1895
RR1, MILFORD, OHIO. AT TIME OF HIS DEATH.

ENNO MEYER
B 1896 D 3-23-1947 71Y - *

JOHN BRICKER
1902

HARRY BRICKER
B 1886 D 11-1959

EDWARD LACROIX
B 1889 D 12-26-1963
BUR 12-28-1963
74 YEARS
DIED AT ALLEN CO. HOME

* KILLED IN AUTO ACCIDENT SOUTH OF FT. WAYNE

SEE LACROIX

AUGUST
C
TOURNIER
TOURNEY

FATHER GABRIEL TOURNIER

MOTHER JOSEPHINE

TOURNEY

AUGUST C. TOURNIER
B 1852 9-4-1923
FT. W. CATH CEM.

LOUISA R. PEQUIGNOT
B 1858 11-1-1937
CATH CEM

MAR 11-19-1878
ST. VINCENTS
BK 13 PG 65

MARY
B 9-1879

AGNES M. TOURNEY
B 9-18-1888

FRANK M. FORD
B 2-2-1881
MAR 9-30-1910
Z-30-1910
BK 34 PG 502

EDWARD P. TOURNEY
B 1885 D 1963
CATH CEM

GLADYS G TOURNEY
B 1897 D 1967
CATH CEM

ALBERT V. TOURNEY
B 1901 D 1969
CATH CEM.

CELINE ALMA ~~BOBAY~~
TOURNIER
TURNER

JEAN AUGUST BOBAY
JOHN B 8-3-1843 D 8-17-1902
FT.W CH 3-64
59 YEARS
ST. VINCENTS

SELINA
ALMA
CELINE
CH B 1844
FRANCE

BOBAY
↓
TOURNIER ?

D 9-25-1915
FT.W
CH 7-277
70 YEARS
ST. VINCENTS

MAR 8-28-1868
ST. VINCENT'S

8-28-1866
BK 6 PG 384

FATHER GABRIEL TOURNIER
MOTHER JOSEPHINE

FRANCOIS
TOURNIER

FATHER AIMABLE

41 YEARS OLD
SHIP "RHINE"
1-20-1856 PORT OF NEW YORK
FROM HAVRE
ROLL # 186

FRANCOIS TOURNIER
B 1811
FRANCE

JOSEPHINE DELAGRANGE

MAR 5-20-1861
CATHEDRAL

GABRIEL TOURNIER

SAINT JOSEPH'S COLLEGE

Rensselaer, Indiana

[redacted] BEN, D. 483-3568 TALKED TO MRS CLEMMER 2-22-1979 ON CHARLES ALEX RONDOT.

July 11, 1972

Mr. Alfred B. Rondot
1648 Circle Drive
Fort Wayne, Indiana 46808

Dear friends,

Just a note to tell you that I enjoyed the visit. Your work with the various families has impressed me very much. It is always a delight to meet someone who works pretty much the same way that I do. Your methods of research, and your approach, is just about the same as my own. You have one advantage over me, you started in the right way with proper kinds of group sheets. My notes are scattered all over the place and it takes a lot of work to assemble them. However, on my own families now I am much more organized. I just didn't know that such forms existed when I began my hobby.

Enclosed is some notes on GABRIEL TOURNIER that I did for Mrs. Ben Clemmer (BOBAY). My conjecture about the relationship with AIMABLE isn't correct, at least I doubt it now. But from baptismal and marriage sponsorship I am pretty sure that Gabriel and Melitine were brother and sister. There are still some TOURNEY families around who may have worked this matter out, and perhaps even know what happened to Charles Rondot.

Caspar Fleck never came to Saint Joseph's College. He probably attended our juniorate at Burkettsville, Ohio and left before coming here. Those records are at Saint Charles Seminary, Carthagena, Ohio. If you would want me to puruse the point for you. There was a Lawrence John Fleck, b. 10/7/1905, son of John Fleck, Wabash Indiana, who attended Saint Joseph's from 9/13/1921-11/24/1923. I didn't note any other Fleck's in our records, which I believe are well kept and accurate.

I told you that I have not research my one ancestor Marie Claudia LaCroix who married Jacques Joseph Banet. Her parrents Xavier LaCroix and Jeanne Heradt came to Fort Wayne in the 1850's, while she was in California. She had several sisters and a brother Louis LaCroix, one sister married Adam Piepenbrink, but this is not the Piepenbrink family in Fort Wayne now. I just have not had a chance to try to find any of this family. I would guess that the name has disappeared, but that the family is still around. My father just didn't remember them after his childhood. I'll try to assemble what I have for my next visit. Maybe you can help me with this.

Sincerely yours,

F. Clemmer

Office of the President

GABRIEL

TOURNIER

GABRIEL TOURNIER
Declaration of Intention v.3, 101/10/1856 Arriv U.S. 4/23/1852
1860 U.S. Census, Allen Co., Ind., Perry Twp. p.333 #684, 1.1
1870 U.S. Census, Allen Co., Ind., Perry Twp. p.606a #149, 1.20
1880 U.S. Census, Allen Co., Ind., Perry Twp. p.11 #96

? AIMABLE
bF 11/15/1797- Arriv US 1/9/1852 Etroite fontaine

JOSEPH Arriv US 8/25/1853
bF 1818-

GABRIEL m. Josephine
bF 1820-SV12/6/1886 bF 1820-sV 12/2/1887

CELINE m.SV 8/28/1858 Jean ~~Baptist~~ August BOBAY
BF1845- 8-28-1866 BK 6 PG 384 bFW 1844-

STEPHEN
b.F1847-

MARIE MAURE
b.F 1850-

AUGUST C. m.SV 11/19/1878 Louise R. Pequignot
bFW 1852- D 11-4-1921 CATH CEM B [illegible] ALLEN CO. 11-1-[illegible] CATH CEM

MARY
9/1879-

8-30-1910 BK 34 PG 500
AGNES m.9/30/1910 Frank M. FORD
9/18/1888 B 2-2-1881 ALEXANDER

MELITINE m. C 3/11/1855 Charles RONDOT
PG 49 SUP 1849-1874 bF 1822- 27 MAY-1822 ATHESANS, HAUTE SOANE, ARRIVED U.S.A. 4-10-185[illegible]

CHARLES FRANCIS
SV 7/25/1857-

PIERRE m. Josephine Grenouillet

BK 12-PG 348
MARIE m.SV 11/6/1877 Jean Nicolas MASSON BK 35-PG 74
bF 1836-SV9/26/1904 JOHN Henry m. B 10/26/1910 Clara Pejan 11/1/1881 27-12-1882

FRANCOIS m.C 5/20/1861 Josephine Delagran[illegible]
bF 1811

STEPHANIE TOURNIER + Louis JUIF (GUIFF)
bF 1790- bF 2/10/1798 Arriv US 4/20/1847

Jean Tournier 1820. # 197.

Kanan Tournier 4 yr. Ship Rhine 1/20/1856 Ly Havre # [illegible]

EXTRA COPIES

TOURNIER

1860 PERRY TWP PG 333 # 684 1.1
1870 " PG 606A #1491.2
1880 " P 11 #96

ARRIVED USA
8-25-1853

JOSEPH
B 1818
FRANCE

GABRIEL
B 1820 D 12-6-1876
FR

JOSEPHINE
B 1820 D 12-2-1887
FR

MELITINE

CHARLES RONDOT
B 5-27-1822
MAR 3-11-1855

PIERRE

JOSEPHINE GRENOUILLET

MARIE TURNEY
B 1836 D 9-26-1904

JEAN NICOLAS MASSON
MAR 11-6-1877
BK 12 PG 348

FRANCOIS TOURNIER
B 1811

JOSEPHINE DELAGRANGE

MAR 5-20-1861
CATHEDRAL

DEC OF INTENT
V3 101 10/1856
ARRIVED USA
4-23-1852

? ~~GABRIEL~~ TOURNIER

AIMABLE
B 11-15-1797

ARRIVED USA
1-9-1852

STEPHANIE TOURNIER
B 1790
FR.

LOUIS JUIFF (GUIFF
B 2-10-1798

ARRIVED USA 4-20-1847

TOURNIER

SELINA ALMA TURNER 70 YEARS

CELINE TOURNIER
B 1845 D 9-25-1915 CH7-277
FRANCE

JEAN AUGUST BOBAY
B 1844 D 8-17-1902 CH3-64
1843 8-28-1866 - FK6-PG 379
F.W.
MAR 8/28/1868
ST. VINCENT'S

STEPHEN
B 1847
FRANCE

GABRIEL TOURNIER
B 6-1-1824 D 12-6-1886
FRANCE ST. VINCENT'S

JOSEPHINE
B 2-No 1818 D 12-2-1887
FRANCE ST. VINCENT'S

MAR- ?

MARIE
B 1850
FRANCE

AUGUST C. TONENEY TOURNIER TOURNIER
B 1852 D 1922 CATH CEM
FT. W

LOUISE A R PEQUIGNOT
D 1937 CATH CEM
B 1858 11-19-1878 BK13-PG65
MAR 11-19-1878
ST. VINCENT'S

(4)

GABRIEL TOURNIER

C. TOURNEY

AUGUST TOURNIER

B 1852 D 1923

FT.W CATH,CEM

LOUISE R. PEQUIGNOT

B 1858 D1937

MAR 11-19-1878 CATH, CEM.

ST. VINCENTS

MARY

B -9-1879

AGNES M. (TOURNEY

B 9-18-1888

FRANK M. FORD

B 2-2-1881

MAR 9-30-1910

(8)-30-1910

BK 34-PG 500

GLADYS G. TOURNEY

B 1897 D 19[illegible]

CATH CEM

ALBERT V. TOURNEY

B 1901 D 1949

CATH CEM

EDWARD P. TOURNEY

B 1885 D 1963

CATH CEM

A (2)
TOURNIER

CHARLES FRANCIS RONDOT
B 7-25-1857
ST. VINCENT'S

MELITINE TOURNIER

CHARLES RONDOT
B 5-27-1822
FRANCE
MAR 3-11-1855

A. TOURNIER

(4)

1870

AUGUST PEPE
30

CAROLINE
22

FRANK 6
JULIAN 4
ADOLPH 3
MARY 2
EDWARD

1880

AUG 41
SELINA
33

FRANK 19
JUL 16
ADOLPHUS 14
MARTHA 12
EMILE 6
EUGENIA 2

HENRY
B 11-1-1851

MASON
MASSON

CLARA PEPE
B 7-13-1882
MAR 10-26-1910
BK 35-74
BESANCON.

CAME TO USA 1853

FATHER AUGUST PEPE
B 4-19-1839

MOTHER CAROLINE SARAH GROSJEAN
B 6-1-1844
MAR 12-5-1861
BORN IN ALLEN, CO.

FATHER FRANK GROSJEAN
B 1809 D 1-6-1855
FRANCE

MOTHER JOHANNA B.
B 10-2-1818

FATHER MARK PEPE
B 7-5-1805

MOTHER THREACLE
B 10-5-1805

MARY MARIE TURNEY TOURNIER
B 1836 D 9-26-1904
FRANCE ST. VINCENT'S

JOHN N MASON
JEAN NICOLAS MASSON

11-6-1877 BK12-PG 345

MAR
11-6-1877
ST. VINCENT'S

A.
TOURNIER
5

41 YEARS OLD
SHIP RHINE
1-20-1856 PORT OF N.Y
FROM HAVRE
186

FRANCOIS TOURNIER
B 1811
FRANCE

JOSEPHINE DELASRANGE

MAR
5-20-1861
CATHEDRAL

(5) GUIFF
TOURNIER

1850 CENSUS PERRY, TWP.

LOUIS 52M FR
JANETTE 60F "
FRANCES 25F "
ATOON 21M LAB "
POLY 18F OHIO
SOPHIA 15F OHIO
PAULINE 13F OHIO

JENETTE
STEPHANIE TOURNIER
B 1790
FRANCE

LOUIS JUIF (GUIFF)
B 2-10-1798
FRANCE

ARRIVED IN U.S.A.
4-20-1847

(F) FRANCES
B 1825
FR

(M) ATOON
B 1829
FR

(F) POLLY
B 1832
OHIO

(F) SOPHIA
B 1835
OHIO

GUSTIN ZARRIZEN
MAR 4-1-1872
BK8 · PG505

(F) PAULINE
B 1838
OHIO

AMIL SARRIZEN
MAR 5-7-1878
BK12 · PG457

GABRIEL

TOURNIER

FATHER AIMABLE

CAME TO U.S.A. FROM FRANCE THRU NEW YORK 4-23-1852, AT AGE 36 YEARS BES PG75 DATED 10-10-1850

1856 30 CA. 1826

GRAVE STONE MARKERS ST. VINCENTS

GABRIEL TOURNIER

B 6-1-1820 D 12-6-1886

FRANCE ST VINCENTS

JOSEPHINE

B 2-16-1818 1820 D 11-30-1887 D 12-2-1887

FRANCE ST VINCENTS

MAR

CELINE ALMA TOURNIER

B 1845 D 9-25-1915

CH7-277 70 YEARS

JOHN

JEAN AUGUST BOBAY

B 1843 44 D 8-17-1902

CH3-64

MAR 8-28-1868

ST VINCENTS

8-28-1866

BK6-PG 384

STEPHEN

B 1847

FRANCE

MARIE

B 1850

FRANCE

TOURNEY

AUGUST C. TOURNIER

B 1852 D 1923

FT. W CATH CEM

LOUISA R. PEQUIGNAT

B 1858 D 1937

CATH CEM

MAR 11-19-1878

BK13 PG65

ST. VINCENTS

JOSEPH
TOURNIER

FATHER AIMABLE ?

ARRIVED IN USA. 8-25-1853

JOSEPH TOURNIER
B 1818
FRANCE

MARY
TOURNIER

MARY TOURNIER
B 9-1879

FATHER AUGUST C. TOURNIER

MOTHER LOUISA R. PEQUIGNOT

MARIE
TOURNIER

HENRY MASSON
B 11-1-1881

CLARA PEPE
B 7-13-1882

MAR 10-26-1910
BK 35-74
BESANCON

JEAN NICOLAS MASSON
JOHN N MASON

MARIE TOURNIER

B 1836 D 9-26-1904
ST VINCENTS

MAR 11-6-1877
BK 12 PG 348
ST VINCENT'S

FATHER AIMABLE TOURNIER

MARY TURNEY

MARY TURNEY

JOHN MASON

MAR 11-6-1877
BK 12 PG 348

MELITINE

TOURNIER

CHARLES FRANCIS RONDOT
7-25-1857

FT. W-
BAPTISED AT
ST. VINCENT'S

LEFT FRANCE 2-28-1851

ARRIVED PORT OF NEW YORK

4-10-1851 SHIP LUCANIA 4-11-1851

DAUG

FATHER CLAUDE FRANCIS RONDOT

MOTHER MARIE PATAILLOT

ALEXANDER

CHARLES RONDOT
B 5-27-1822

DAUG

ATHESANS HAUTE SOANE, FRANCE

MELITINE TOURNIER

MAR 3-11-1865

PG45 SUP. 1847-1874

CATHEDRAL

MOVED TO CALIFORNIA
PRIOR TO 1860

FATHER AIMABLE TOURNIER

MOTHER ?

PIERRE
TOURNIER

FATHER AIMABLE

PIERRE TOURNIER

JOSEPHINE GRENOUILLET

1850 CENSUS PERRY TWP.

STEPHANIE TOURNIER

LOUIS	52 M		FR
JANETTE	60 F		FR
FRANCES	25 F		FR
ATOON	21 M	LAB	FR
POLY	18 F		OHIO
SOPHIA	15 F		OHIO
PAULINE	10 F		OHIO

ARRIVED IN U.S.A. 4-20-1847

LOUIS JUIF (GUIFF)
B 2-10-1798
FRANCE

STEPHANIE TOURNIER
B 1790
FRANCE

JANETTE

FRANCES
B 1825
FRANCE

ATOON
B 1829
FRANCE

POLLY
B 1832
OHIO

SOPHIA JUIF
B 1835
OHIO

GUSTIN ZARRIZEN
MAR 4-1-1872
BK 8- PG 505

PAULINE JUIF
B 1838
OHIO

AMIL SARRIZEN
MAR 5-7-1878
BK 12- PG 457

AGNES TOURNEY

F

FATHER AUGUST C. TOURNIER

MOTHER LOUISA R. PEQUIGNOT

AGNES M. TOURNEY

B 9-18-1888

FRANK H. FORD

B 2-2-1881

MAR 8-30-1910

BK 34-PG 500

ALBERT V. TOURNEY

FATHER AUGUST C. TOURNIER

MOTHER LOUISA R. PEQUIGNOT

ALBERT V. TOURNEY
B [illegible] D 1940

CATH CEM

AUGUST TOURNEY

(F) _____

B 10-1-1890

H3-50

AUGUST TOURNEY

MARY HOBAY

EDNA TOURNEY

ORRIS APPLE

EDNA O. TOURNEY
B 9-2-1893

ORRIS E, APPLE
B 9-23-1892

MAR 6-8-1914

BK 40-PG558

EDWARD P. TOURNEY

FATHER AUGUST C. TOURNIER

MOTHER LOUISA R. PEQUIGNOT

EDWARD P. TOURNEY
B 1885 D 1963

CATH CEM

GLADYS G. TOURNEY

GLADYS G. TOURNEY

B 1897 D 1967

CATH CEM

FATHER AUGUST C. TOURNIER

MOTHER LOUISA R. PEQUIGNOT

JOSEPHINE TOURNEY

JOSEPHINE TOURNEY

PERRY BEAMER

MAR 2-28-1905

BK 27 PG 130

ANNA
A
TOWNSEND

ANNA M. TOWNSEND

11-11-1873 10-10-1929

100 P NEW HAVEN.

CALEB
I.
TOWNSEND

MANDA

DWN 134A JEFF TWP
FARMER.

CALEB I. TOWNSEND

SAMANTHA

C.
W.
TOWNSEND

C. W. TOWNSEND

10-29-1865 12-11-1916
LINDENWOOD

GEORGE
TOWNSEND

F GEORGE W. TOWNSEND

M. JOSEPHINE _____

RENTS 22DA JEFF TWP
FARMER.

834

GEORGE TOWNSEND
1866 3-25-1949
JEFF TWP BUR 3-28-1949
IOOF NEW HAVEN

MARY ELLEN TERNET

9-24-1870 11-22-1941
JEFF TWP IOOF NEW HAVEN

MAR 11-30-1891
BK 19 PG 340
BESANCON.

F. CLAUDE FRANCIS TERNET

M. JUSTINE _____ RONDOT

TYPED

GEORGE
TOWNSEND

FORT WAYNE JOURNAL GAZETTE
SATURDAY MARCH 26. 1949

GEORGE TOWNSEND

GEORGE TOWNSEND 83 RETIRED JEFFERSON TWP FARMER DIED AT 2:30 P.M FRIDAY AT A LOCAL HOSPITAL

SURVIVING ARE A SISTER MRS CECILIA YOQUELET AKRON OHIO AND SEVERAL NIECES AND NEPHEWS

FRIENDS MAY CALL AT THE TERNET FUNERAL HOME IN NEW HAVEN AFTER 7 P.M TODAY SERVICES WILL BE HELD A 1:30 P.M MONDAY AT THE FUNERAL HOME THE REV WILLIAM J. EHRMAN OFFICIATING BURIAL WILL BE IN THE I.O.O.F CEMETERY.

DIED 3-25-1949
BUR 3-28-1949

1949 83/1866

JUNE 1972

GEORGE
TOWNSEND

FT. W J. G.
SATURDAY MAR 26-1949

GEORGE TOWNSEND

GEORGE TOWNSEND 83. RETIRED JEFF TOWNSHIP FARMER DIED AT 8:30 PM. FRIDAY AT A LOCAL HOSP

SURVIVING ARE A SISTER MRS CECILIA YOQUELET AKRON OHIO AND SEVERAL NIECES AND NEPHEWS

FRIENDS MAY CALL AT THE TERNET FUNERAL HOME IN NEW HAVEN AFTER 7 PM TODAY

SERVICES WILL BE HELD AT 1:30 PM MONDAY AT THE FUNERAL HOME. BURIAL WILL BE IN THE IOOF CEM.

FEB 1975

DIED 3-25-1949
BUR 3-28-1949.

1949
83
1866

GENEALOGY -

10 TYPED

GEORGE
—
TOWNSEND
MARY
ELLEN
TERNET

GEORGE ___ TOWNSEND, THE SECOND SON, AND THIRD CHILD OF GEORGE W. ___ TOWNSEND AND JOSEPHINE ___ ___ OF JEFFERSON TOWNSHIP, ALLEN COUNTY INDIANA.

MARY ELLEN TERNET, THE FIFTH DAUGHTER AND TENTH CHILD OF CLAUDE FRANCIS TERNET AND JUSTINE RONDOT OF JEFFERSON TOWNSHIP, ALLEN COUNTY INDIANA.

GEORGE ___ TOWNSEND m 11-30-1891 MARY ELLEN TERNET
BK 19 PG 340
BESANCON.

1866 / 3-5-1949		1870 / 1941
JEFF. TWP.	FT. W I.O.O.F CEM. NEW HAVEN.	JEFF. TWP. I.O.O.F CEM NEW HAVEN.

RESEARCH NOT COMPLETED

— NOTES —

GEORGE

TOWNSEND

F. PETER TOWNSEND

M. VERTA.

1870 CENSUS JEFF TWP PG 6 - LINE 10

1880 " PG 366 LINE 9

360 A JEFF TWP. FARMER

GEORGE W. TOWNSEND

1841 — 1911

IND. — IOOF N.H

JOSEPHINE GLADIEUX

1841 — 1949

IOOF N.H.

FRANCE

CELELIA

1862

IND

YOQUELET

AKRON OHIO

WILLIAM

11-27-1863 — 9-16-1930

IND. — IOOF NEW HAVEN

MARY E. RYAN

1870 — MAR 4-28-1892 1941 IOOF NEW HAVEN 1955

GEORGE

1866 — 3-5-1949

IND — FT. W — IOOF NEW HAVEN

MARY ELLEN TERNET

1870 — MAR 11-26-1891 1941 11-22 BK 19-349

LOUISA ELIZABETH.

1868 — 7-31-1922

IND — IOOF NEW HAVEN

CHARLES F. TERNET

1-6-1864 — 11-12-1948 DEC

MAR 4-14-1891

BES

LOUISE

TOWNSEND

F CLAUDE FRANCIS TERNET

M. JUSTINE RONDOT

3 CHILD'N

SEE TERNET

CHARLES F. TERNET OBIT

1-6-1864 11-12-1948

I.O.O.F NEW HAVEN

LOUISE TOWNSEND

1868 7-31-1922

I.O.O.F. NEW HAVEN

MAR 4-24-1891

BK 19 PG 168

BESANCON.

TYPED

CHECK N.S — NO NEWS SENT AND PUBLISHED THIS DAY

LOUISE TOWNSEND

THE FORTWAYNE JOURNAL GAZETTE

THURSDAY MORNING AUG 3, 1922—

TERNET

MRS LOUIS (E) TERNET 54 YEARS OLD A LIFELONG RESIDENT OF JEFFERSON TWP. DIED YESTERDAY MORNING AT THE LUTHERAN HOSPITAL AFTER AN OPERATION FOR GOITRE

SHE HAD BEEN TIME

SHE WAS A MEMBER OF CATHOLIC CHURCH

AT BE THE ROSARY SOCIETY SH

JEFFERSON TOWNSHIP

AND HAD LIVED ALL HER

CINITY

SURVIVING ARE THE

THREE CHILDREN MRS CLEMENT MARQ-

WARDTT LESLIE AND CLETUS BROTHERS

WILLIAM AND GEORGE TIRATION SURV ONE SISTER MRS

CECELIA YODOELET AND SEVEN GRAND CHILDREN

FUNERAL SERVICES

HOME AT 8:30 O CLOCK (AT THE HOME IN JEFFERSON TWP

ING AND AT 9 O'CLOCK AT ST

LOUIS CATHOLIC CHURCH

MADE IN NEW HAVEN I.O.O.F.

CEMETERY.

FOLDS IN PAPER UNABLE TO READ

D 7-31-1922
BUR 8-4-1922

1922
54
1868

(WIFE OF CHARLES F. TERNET)

JUNE 1872

MARIETTA
A.
TOWNSEND

F. SOLOMON — TERNET
M. GRALE ALICE EMENHISER

1 DAUGHTER

SEE TERNET

RALPH SOLOMON TERNET
3-26-1919

MARIETTA A. TOWNSEND

MAR 7-12-1938
BESANCON

DIVORCED

MARY
M.
TOWNSEND

HORACE ---- TOWNSEND

MARY M. ---- HEARLD

12-5-1865 1-7-1960

CATH CEM.

RICHMOND.

F. FERDINAND HERALD

M. SARAH MOORMAN

PETER
TOWNSEND

1850 CENSUS JEFF TWP PG 1438-1450
1860 " PG 187 LINE 9
1870 " PG 4 LINE 39
1880 " PG 366 LINE 8.

PETER TOWNSEND
1815

VERTA _____ DIED PRIOR TO 1860
1820

2ND MAR

SARAH _____
1833

GEORGE W.
1841 1911
100F N.H

JOSEPHINE GLADIEUX
1841 1949
100F N.H.

BARBARA ANN
1844

CALIB
1859

ADEMA J
1862

ARMANDA L
1864

WILLIAM S.
1867

WILLIAM

TOWNSEND

STORE KEEPER
OWNS STORE + 1 LOT
JEFF. TWP

WILLIAM TOWNSEND

MRS _

WILLIAM

TOWNSEND

CLARENCE WILLIAM

1-22-1894

MARIETTA FALLS

MAR 1-28-1913

80 A JACKSON TWP FARMER

WILLIAM TOWNSEND

ANNE RYAN

MAR 4-28-1892

BES.

EMMA
TRACY

DAVID FRANCE

EMMA TRACY

MAR 9-18-1897

BK22-420

NINA
E
TRACY

AMACY FRANCE

NINA E. TRACY

MAR 3-16-1889
BR 18-164

ANNET
TRAHIN
CAMBLIN

75

ANNE LUMLA LISTED IN 1860
ALLEN CO. LAKE TWP. PG 5-8-58
CENSUS
1870 PG 18 LAKE TWP

851

CAME TO U.S.A. THRU PORT OF
NEW ORLEANS 11 APRIL 1852,
SHIP "CARACH"

JACQUES PETER TRAHIN
B 1819 D 1-1-1887
FRANCE

JULIA M. _____
B 1819 D 2-19-1889

mar IN FRANCE

FRANCIS TRAHIN
B 11-11-1822 D 6-18-1897
FRANCE OAKWOOD TEXAS

MARGARET _____
FRANCE
m ?

ANNET TRAHIN
CAMBLIN

* B 1789 * D 1871
FRANCE ARCOLA
ST PATRICK'S CEM.

GRAVE STONE MARKER

SON'S
JAQUES P TRAHIN
FRANCIS TRAHIN

No 2

RESEARCH WORK CHART

THIS IS NO 2 IN A SERIES OF CHARTS KNOWN AS O-KAY SYSTEM OF RECORD MAKING. NO 1 IS A PROGENITOR CHART, NO 3, FAMILY HISTORY CHART

PLACE DATES, ETC. BELOW HERE GIVE LOCALITY OF EVENT BELOW CITY, COUNTY, STATE

AGE RECORDED ON CENSES 1860-1870

HUSBAND	NAME TRAHIN	REFERENCE GRAVE STONE MARKER'S ARCOLA, ALLEN COUNTY, LAKE TWP. IND. AND DISCUSSION WITH MRS JOHN (CARRIE OSER) TRAHIN	MARRIAGE INFORMATION
	BIRTH		WILL INFORMATION
	DEATH		~~MILITARY SERVICE~~
	BURIAL		IMMIGRATION PAPER BK 3 PG 14
	MARRIED		ALLEN CO. RECORDS - FRANCIS BORN FRANCE, THRU PORT OF NEW ORLEANS 11 APRIL, 1852 SHIP CARACH, MANIFEST LISTS TRAHIN FAMILY THRU PORT OF NEW ORLEANS ON 13, APRIL, 1852. COMPILER OF RECORDS A.B. RONDET 1971
	OTHER MARRIAGES		
	FATHER	* ANNE LUMLA LISTED IN 1860 ALLEN COUNTY, LAKE TWP PG 58-58 CENSUS, ALSO IN 1870 PG 18, LAKE TWP. BOUGHT 80A OF LAND, LAKE TWP IN 1852, AND DIVIDED 40A EAST AND WEST. JAQUES TOOK HIS SHARE IN 1862 AND WILLED TO JULIAN AFTER HIS DEATH IN 1887	
	MOTHER		
WIFE	NAME ANNET (*) TRAHIN CAMBLIN		
	BIRTH 1789 FRANCE		
	DEATH 1871		
	BURIAL ST. PATRICK'S CEMETERY ARCOLA, IND		
	OTHER MARRIAGES		
	FATHER		
	MOTHER		

75Y 85Y

NO CHILD	SEX M-F	CHILDREN GIVEN NAMES. TOP SPACE SURNAME IN BOTTOM SPACE.	BIRTH DATE COUNTY	CITY STATE	DEATH DATE COUNTY	CITY STATE	MARRIED TO: GIVEN NAMES SURNAME	MARRIED DATE COUNTY	CITY STATE
1	M	JAQUES P. TRAHIN ☒	1819	FRANCE	1-1-1887 LAKE TWP ALLEN, CO. INDIANA		JULIA M. ☐	B 1819 D 1889	FRANCE
2	M	FRANCIS TRAHIN ☒	11-11-1822	FRANCE	6-18-1899 OAKWOOD, TEXAS.		MARGARET ☐	1830	FRANCE
3									
4									

FOR ADDITIONAL CHILDREN CONTINUE LIST ON PAGE 2A

INSTRUCTIONS PG 2A

CLIFFORD
JOSEPH
TRAHIN

FATHER: JOHN WILLIAM TRAHIN
MOTHER: CARRIE OSER.

CLIFFORD JOSEPH TRAHIN
B 12-3-1919
LAKE TWP.

MARTHA DELORIS PEQUIGNOT
10-20-1922

MAR 9-27-1947
ROANOKE

MICHAEL JOSEPH TRAHIN
B 10-18-1941
LAKE TWP

EDWARD EUGENE TRAHIN
B 10-22-1950
LAKE TWP

RONALD TRAHIN
B 8-30-1953
LAKE TWP.

RHONDA PRESSLER
MAR 5-1-1975

DEBRA SUSAN TRAHIN
B 6-6-1956

No 2 · JOHN WILLIAM TRAHIN

RESEARCH WORK CHART

THIS IS NO 2 IN A SERIES OF CHARTS KNOWN AS O-KAY SYSTEM OF RECORD MAKING. NO 1 IS A PROGENITOR CHART, NO 3, FAMILY HISTORY CHART

PLACE DATES, ETC. BELOW HERE GIVE LOCALITY OF EVENT BELOW CITY, COUNTY, STATE

HUSBAND	NAME CLIFFORD JOSEPH TRAHIN	REFERENCE	MARRIAGE INFORMATION. ST JOSEPH'S CHURCH ROANOKE, IND.
	BIRTH 12-3-1919 LAKE TWP. ALLEN CO. IND.		
	DEATH		WILL INFORMATION
	BURIAL		
	MARRIED 9-27-1947 ROANOKE, HUNTINGTON CO. IND.		MILITARY SERVICE
	OTHER MARRIAGES		
	FATHER JOHN WILLIAM TRAHIN	RFD 5 FT. W 625-4839	
	MOTHER CARRIE OSER		
WIFE	NAME MARTHA DELORIS PEQUIGNOT		
	BIRTH 10-20-1922		
	DEATH		
	BURIAL		
	OTHER MARRIAGES	MISC. INFORMATION	
	FATHER		COMPILER OF RECORDS
	MOTHER		

NO CHILD	SEX M-F	CHILDREN GIVEN NAMES TOP SPACE SURNAME IN BOTTOM SPACE.	BIRTH DATE CITY COUNTY STATE	DEATH DATE CITY COUNTY STATE	MARRIED TO: GIVEN NAMES SURNAME	MARRIED DATE CITY COUNTY STATE
1	M	MICHAEL JOSEPH TRAHIN	10-12-1948 LAKE TWP ALLEN CO. IND.			
2	M	EDWARD EUGENE TRAHIN	10-22-1950 LAKE TWP ALLEN CO. IND.			
3	M	RONALD TRAHIN	2-30-1953 LAKE TWP ALLEN CO. IND.			
4	F	DEBRA SUSAN TRAHIN	6-6-1956 LAKE TWP ALLEN CO. IND			

FOR ADDITIONAL CHILDREN CONTINUE LIST ON PAGE 2A INSTRUCTIONS PG 2A

DALE
A.
TRAHIN

FATHER: PAUL JULIAN TRAHIN
MOTHER: — — — — —

1631 WEST HAMILTON RD.

DALE ALLEN TRAHIN
B

DEBORAH KIMMEL
B

MAR. — — —

JOSEPH TRAHIN
1973

JOSHUA. TRAHIN

JERR

...er-
the

...roject
devel-
of a 7,-
...ea near
National
essee.
...edevelop-
...icer, has
director.
...or is tas-
...e Depart-
...t's efforts
...ed areas.
the Com-
...al aid to

...Pri...
...raigh...
18 Four...
Diri... R...
Oleander D...
Garcia, Gi...
7232 Hessen C...
Hammond, LeR...
son, New Haven.
Hardy, Thomas M.
2011 Hoagland Ave.
Johnson, Kenneth E.,
der, 1221 Pinehurst Drive.
Kawano, Mamoru, and Tam...
Dori Lynn Drive.
Kyles, Leon Z., and Levia L...
Grant St.
Mahony, Joseph F., and Doris M...
tosh, 10304 Missaukee Trail.
Mann, John L., and Dixie Lafferty,
Christopher Lane.
Martin, Larry W., and Patricia Mill...,
1522 Leesburg Rd.
Perry, Daniel G., and Diane Sutton, 2130
Hobson Rd.
Thomas, James A., and Mary Furnish,
Warsaw.
Trahin, Dale A., and Deborah Kimmel,
1631 West Hamilton Rd.
Trahin, Roger P., and Mary Fox, 6506
Convington Rd.

PARKVIEW MEMORIAL HOSPITAL

Girls

Alberding, Edward B., and Phyllis Oberley, 2014 Lawndale Drive.
Amerman, John D., and Royleen Torr,
1326 Curdes Ave.
Curdes Ave.
Ansher ...Ronald E., and Linda
...ive.

DANNY
ALAN
TRAHIN

TRAHIN

FATHER: JOHN MICHAEL TRAHIN
MOTHER: MARILYN, E. _____

DANNY ALAN TRAHIN

MELISSA JANE AMSTUTZ

MAR 4-21-1973
CATHEDRAL FT. W.

DIV. GRANTED
N.S THURS - 4-13-1978

FATHER: GERALD M. AMSTUTZ
MOTHER:
2ND MAR

BRENDA K CROW

SON N.S 5-22-1985

DEBRA
SUSAN
TRAHIN

KENNETH E. WOLF

DEBRA SUSAN TRAHIN
B 6-6-1956

MAR 9- 1980

Wolf-Trahin

Debra S. Trahin, 11522 Leesburg Road, and Kenneth E. Wolf, Columbia City, were married recently in St. Paul of the Cross Catholic Church in Columbia City. Their parents are Mr. and Mrs. Clifford Trahin, 11522 Leesburg Road, and Mr. and Mrs. Joseph Wolf, Columbia City.

Mrs. Kenneth Pequignot of Fort Wayne and James Wolf of Columbia City attended the couple. The bride is employed by Dana Corp. The groom is a farmer.

FATHER: CLIFFORD JOSEPH TRAHIN
MOTHER: MARTHA DELORIS PEQUIGNOT

DELIA
JULIA
TRAHIN

FATHER - GEORGE SMITHLEY
MOTHER - ELIZABETH CLINGER.

OLIVER CHARLES SM

DELIA FRANCES T
B 1860
INDIANA
MAR 5-13-1
ARCOLA

FATHER. JACQUES PE
MOTHER. JULIA

13 May 1884
Rev. Bartholomew
Hartmann
marr.
Carl Oliver Smithley
s/o Geo. & Elisabeth
Clinger Smithley
and
Della F. Trahin d/o Peter
& Julia Henri Trahin
wit Julian Trahin &
Anna Hagen

MRS BOWMAN
ARCOLA
RECORDS

DELIA
JULIA
TRAHIN

FATHER- GEORGE SMITHLEY
MOTHER- ELIZABETH CLINGER.

OLIVER CHARLES SMITHLEY

DELIA FRANCES TRAHIN
B 1860
INDIANA

MAR 5-13-1884
ARCOLA.

FATHER. JAQUES PETER TRAHIN
MOTHER. JULIA M. HAGEN

1468
ION:
ENDRICKS
IANA

DENNIS
M
TRAHIN

FATHER: PAUL JULIAN TRAHIN
MOTHER: SHIRLEY STRACK

(2) JULIE
B CA [illegible]

(1) GREG.

DENNIS MICHAEL TRAHIN
B

LUANN JEAN GERARDOT

DOROTHY
ANN
TRAHIN

WILLIAM PEQUIGNOT

DOROTHY ANN TRAHIN
B 10-5-1928

MAR 5-1-1948
ARCOLA

FATHER: JOHN WILLIAM TRAHIN
MOTHER: CARRIE OSER

1939

No 2

JOHN WM TRAHIN

RESEARCH WORK CHART

THIS IS NO 2 IN A SERIES OF CHARTS KNOWN AS O-KAY SYSTEM OF RECORD MAKING. NO 1 IS A PROGENITOR CHART, NO 3, FAMILY HISTORY CHART

PLACE DATES, ETC. BELOW HERE GIVE LOCALITY OF EVENT BELOW CITY, COUNTY, STATE

HUSBAND	NAME	REFERENCE	MARRIAGE INFORMATION
	BIRTH		
	DEATH		WILL INFORMATION
	BURIAL		
	MARRIED 5-1-1948 ARCOLA, ALLEN CO. IND		MILITARY SERVICE
	OTHER MARRIAGES		
	FATHER		
	MOTHER		
WIFE	NAME DOROTHY ANN TRAHIN		
	BIRTH 10-5-1928 LAKE TWP. ALLEN CO. IND		
	DEATH		
	BURIAL		
	OTHER MARRIAGES	MISC. INFORMATION	
	FATHER		COMPILER OF RECORDS
	MOTHER		

NO CHILD	SEX M-F	CHILDREN GIVEN NAMES TOP SPACE SURNAME IN BOTTOM SPACE.	BIRTH DATE COUNTY	CITY STATE	DEATH DATE COUNTY	CITY STATE	MARRIED TO: GIVEN NAMES SURNAME	MARRIED DATE COUNTY	CITY STATE
1									
2									
3									
4									

* ADDITIONAL CHILDREN CONTINUE LIST ON PAGE 2A INSTRUCTIONS PG 2A

F. Earl Trahin

F. Earl Trahin, 59, of 2021½ Wells St., an employe of American Welding Products Division, died Thursday at his home.

A native of Arcola, he had lived in Fort Wayne most of his life.

Mary; two sons, Steve, Fort Wayne, and James, New Haven; a daughter, Mrs. Stephen Nestel, Indianapolis; three brothers, Clifford, Paul and Michael, Arcola; his mother, Mrs. Carrie Trahin, Arcola; three brothers, Clifford, Paul and Michael,, Arcola, and four sisters, Mrs. Mary Sitko, and Mrs. Robert Milligan, Fort Wayne, Mrs. William Pequignot and Mrs. Robert Hinen, both of Columbia City.

Services will be at 9:30 a.m. Saturday in D.O. McComb & Sons Lakeside Park Funeral Home and 10 a.m. in St. Vincent de Paul Catholic Church. Burial will be in Highland Park Cemetery. Calling is today at the funeral home where wake services will be at 7:30 p.m.

N.S FRI 7-4-1975

EARL
FRANCIS
TRAHIN

FATHER
MOTHER

MARETA COLETTE TRAHIN
B 1-3-1939
EEL RIVER TWP

STEPHEN NESTEL
5-26-1934 INDIANAPOLIS
MAR

MARILYN ELAINE TRAHIN
B 11-11-1940 D 4-23-1975
LAKE TWP

S.
FREDERICK WILLETT
5- -1939

EARL
B 4-23-1916 D 7-3-1975
LAKE TWP. FT.W.
HIGHLAND PARK CEM.

MARY ALICE KNISS
B 5-29-1917

MAR 9-4-1937
COLUMBIA CITY

JAMES EARL TRAHIN
B 6-26-1944

PAMELA HORSTMAN
B 7-1-1946
MAR 2-19-1926 FT.W ST PETER'S
NEW HAVEN

STEPHEN LYNN TRAHIN
B 3-26-1946

BEVERLY McGRAW
B 6-30-1947
MAR 1-1-1966
ST VINCENT'S
FT.W

FATHER: GUY KNISS
MOTHER: DELLA SOVINE
EEL RIVER
TWP.

Like a good neighbor, State Farm is there.
Phone: 930-7550

EARL FRANCIS TRAHIN

FATHER: JOHN WILLIAM TRAHIN

MOTHER: CARRIE OSER

EARL FRANCIS TRAHIN
B 4-23-1916 D 7-3-1975
LAKE TWP. FTW. HIGHLAND PARK CEM.

MARY ALICE KNISS
B 5-29-1917

MAR 9-4-1937
COLUMBIA CITY

FATHER: GUY KNISS

MOTHER: DELLA SOVINE
EEL RIVER TWP.

MARETA COLETTE TRAHIN
B 1-3-1939
EEL RIVER TWP

STEPHEN NESTEL
5-26-1934 INDIANAPOLIS
MAR:

MARILYN ELAINE TRAHIN
B 11-11-1942 D 4-23-1975
LAKE TWP

FREDERICK S. WILLETT
5-- -1939

JAMES EARL TRAHIN
B 6-26-1944

PAMELA HERSTMAN
B 7-1-1946
MAR 2-4-1966 FT. W ST PETER'S
NEW HAVEN

STEPHEN LYNN TRAHIN
B 3-26-1946

BEVERLY MCGRAW
B 6-30-1947
MAR 1-1-1966
ST VINCENT'S
FTW

MARY
TRAHIN

MAY BE
MRS. MARY ALICE (KNISS) TRAHIN

Esther L. Bennett Pohr, 75, died Thursday in Byron Health Center.

She was a member of First Wayne Street United Methodist Church.

Surviving are three daughters, Charlotte Edwards and Norma C. Imbody, both of Fort Wayne and Barbara Lee of New Haven; two sisters, Mary Trahin of Fort Wayne and Hazel Garman of Albion; 15 grandchildren; and nine great-grandchildren.

Services are scheduled for 11 a.m. Monday in D.O. McComb & Sons Lakeside Park Funeral Home, 1140 Lake Ave., with calling from 7 to 9 p.m. Saturday and from 2 to 5 and 7 to 9 p.m. Sunday. Burial will be in Fairview Cemetery.

Preferred memorials are gifts to donor's choice.

No 2

JOHN WILLIAM TRAHIN

RESEARCH WORK CHART

THIS IS NO 2 IN A SERIES OF CHARTS KNOWN AS O-KAY SYSTEM OF RECORD MAKING. NO 1 IS A PROGENITOR CHART, NO 3, FAMILY HISTORY CHART

PLACE DATES, ETC. BELOW HERE GIVE LOCALITY OF EVENT BELOW CITY, COUNTY, STATE

HUSBAND	NAME EARL FRANCIS TRAHIN	REFERENCE	MARRIAGE INFORMATION. ST. PAUL'S CHURCH COLUMBIA CITY, IND
	BIRTH 4-23-1916 LAKE TWP. ALLEN CO. IND.		
	DEATH		WILL INFORMATION
	BURIAL		
	MARRIED 9-4-1937 COLUMBIA CITY, WHITLEY CO. IND		MILITARY SERVICE
	OTHER MARRIAGES		
	FATHER JOHN WILLIAM TRAHIN		
	MOTHER CARRIE OSER.		
WIFE	NAME MARY ALICE KNISS		
	BIRTH 5-29-1917		
	DEATH		
	BURIAL		
	OTHER MARRIAGES	MISC. INFORMATION	
	FATHER GUY KNISS		COMPILER OF RECORDS
	MOTHER DELLA SOVINE		

NO CHILD	SEX M-F	CHILDERN GIVEN NAMES TOP SPACE SURNAME IN BOTTOM SPACE.	BIRTH DATE CITY COUNTY STATE	DEATH DATE CITY COUNTY STATE	MARRIED TO: GIVEN NAMES SURNAME	MARRIED DATE CITY COUNTY STATE
1	F	MARETA COLETTE	1-3-1939 EEL RIVER		STEPHEN	
		TRAHIN ☒	TWP. ALLEN CO. IND.		NESTEL ☐	
2	F	MARILYN ELAINE	11-11-1940 LAKE TWP		FREDERICK	
		TRAHIN ☒	ALLEN CO. IND		WILLETT ☐	
3	M	JAMES EARL	6-26-1944		PAMELA	2-19-1926 FT. WAYNE ST. PETER'S
		TRAHIN ☒	ALLEN CO IND.		HURSTMAN ☐	ALLEN CO. IND
4	M	STEPHEN LYNN	3-26-1946		BEVERLY	1-1-1966 FT. WAYNE ST. VINCENT'S RECTORY
		TRAHIN ☒	ALLEN CO. IND.		MC GRAW ☐	ALLEN CO. IND

FOR ADDITIONAL CHILDREN CONTINUE LIST ON PAGE 2A INSTRUCTIONS PG 2A

EDWARD
EUGENE
TRAHIN

FATHER: CLIFFORD JOSEPH TRAHIN
MOTHER: MARTHA DELORIS PEQUIGNOT

EDWARD EUGENE TRAHIN
B 10-22-1950

LAKE TWP.

EUGENIA

TRAHIN

FRANK LOCKNER *

EUGENIA JULIA TRAHIN

B 1858

MAR -

MAR 2ND TIME TO ?

HALFRED ENNIS

* SURNAME

MAYBE LOCHNER

FATHER: JAQUES PETER TRAHIN

MOTHER: JULIA M.

FRANCIS

TRAHIN

FATHER: _____ TRAHIN

MOTHER: ANNE COMBLIN

BROTHER JACQUES PETER TRAHIN

CAME TO U.S.A. THRU PORT OF NEW ORLEANS 4-11-1852 AT 35 YEARS OF AGE - SHIP "CARACH"

DEC. OF INTENT TO BECOME CITIZEN 9-3-1856 BK3-PG14 ALLEN CO. IND. 1882

MOVED FROM INDIANA TO TEXAS 1862?

FRANCIS TRAHIN
B 11-11-1822 D 6-18-1899
FRANCE CARWOOD, TEXAS

MARGARET — — —
FRANCE

CHECK FT. W NEWS PAPERS UNDER FRALINE FOR OBIT

APR. 2-1978

FRANCIS TRAHIN
1852
IND

JULIAN TRAHIN
1855
IND

JOHN JOSEPH TRAHIN
B 3-29-1858 D 10-5-1936
IND OAKWOOD TEXAS

MARY GOLDMAN
MAR 12-11-1898

HENRY TRAHIN
B 1861
IND

17 MATILDA TRAHIN
1862

SILVESTER GROGOLM
GROS JEAN
MAR 10-28-1879

BK1

TRAHIN
FRALINE

FRALINE FRANCIS OAKWOOD TEXAS

BORN 6-11-1822 FRANCE D 6-18-1899

FORMER RES OF COUNTY

WID + 4 CHILD'N SURVIVE.

COULD NOT FIND IN
FT. W. JOURNAL
3-1979

No 2

RESEARCH WORK CHART

THIS IS NO 2 IN A SERIES OF CHARTS KNOWN AS O-KAY SYSTEM OF RECORD MAKING. NO 1 IS A PROGENITOR CHART, NO 3, FAMILY HISTORY CHART

PLACE DATES, ETC. BELOW HERE GIVE LOCALITY OF EVENT BELOW CITY, COUNTY, STATE

AGE RECORDED 1860 CENSUS

HUSBAND	NAME	FRANCIS TRAHIN	TRYON REFERENCE 1860 CENSUS	MARRIAGE INFORMATION
	BIRTH	11-11-1822 FRANCE	PG 58-59 LAKE TWP.	37Y
	DEATH	6-18-1899 OAKWOOD TEXAS		WILL INFORMATION
	BURIAL	OAKWOOD TEXAS	IMMIGRATED THRU PORT OF	
	MARRIED	FRANCE	NEW ORLEANS 4-11-1852	MILITARY SERVICE
	OTHER MARRIAGES		AT SEVEN OF AGE	
	FATHER		DECLARATION OF INTENT	
	MOTHER		TO BECOME CITIZEN 9-3-1856	
WIFE	NAME	MARGARET TRAHIN	HAVE FRANCE BK 2 PG 19	31Y
	BIRTH	FRANCE	ALLEN CO RECORDS	
	DEATH			
	BURIAL			
	OTHER MARRIAGES		MISC. INFORMATION BROTHER	
	FATHER		JAQUES P. TRAHIN SHARED	COMPILER OF RECORDS
	MOTHER		AGA FARM FROM 1852 TO 1882	
			LAKE TWP ALLEN CO IND.	

NO CHILD	SEX M-F	CHILDERN GIVEN NAMES TOP SPACE SURNAME IN BOTTOM SPACE.	BIRTH DATE COUNTY	CITY STATE	DEATH DATE COUNTY	CITY STATE	MARRIED TO: GIVEN NAMES SURNAME	MARRIED DATE COUNTY	CITY STATE	
1	M	FRANCIS TRAHIN	1852	INDIANA						7Y
2	M	JULIAN TRAHIN	1855	INDIANA						4Y
3	M	JOHN JOSEPH TRAHIN	3-29-1858	INDIANA	16-5-1936	OAKWOOD TEXAS	MARY GOLDMAN	12-11-1898		2Y
4	M	HENRY TRAHIN	1861	INDIANA						

SEE PG 2A

FOR ADDITIONAL CHILDREN CONTINUE LIST ON PAGE 2A INSTRUCTIONS PG 2A

No 2A

TRAHIN

RESEARCH WORK CHART.

No Child	Sex M-F	Childern Given Names Top Space Surname in Bottom Space	Birth Date / City / County / State	Death Date / City / County / State	Married To: Given Names Surname	Married Date / City / County / State
5	F	MATILDA	INDIANA			
6						
7						
8						
9						
10						
11						
12						
13						
14						
15						
16						
17						

ON THIS INDIVIDUAL TO BE FOUND ELSEWHERE WITHIN THE RECORD.

NOTE; LIST CHILDERN IN THE ORDER OF THIER BIRTH. DO NOT DITTO NAMES OR DATES. USE SEPERATE CHART FOR EACH MARRIAGE OF HUSBAND, WIFE, OR CHILD. A MARK PLACED WITHIN THE SMALL SQUARE ON ANY ONE LINE WILL INDICATE THAT THERE IS INFORMATION

FRANCIS

TRAHIN

CAME TO USA. WHEN 6 YEARS OLD

WITH PARENTS 4-13-1852 NEW ORLEANS

FATHER JAQUES TRAHIN

MOTHER JULIE ?

FRANCIS	TRAHIN
B 2-12-1845	D 12-25-1860
FRANCE	ST. P. ARCOLA

15 YEARS 10 M 13 DAYS

M	D	Y
12	25	1860
10	13	15
2	12	1845

FRANCIS

TRAHIN

FATHER: FRANCIS TRAHIN

MOTHER: MARGARET _____

MOVED TO TEXAS WITH PARENTS IN

1862 or 1882

FRANCIS TRAHIN

B 1852

IND.

FRANCIS
(FRANK)
TRAHIN

FATHER: JULIAN TRAHIN.
MOTHER: JULIA M. — — —

FRANCIS (FRANK) TRAHIN
B 2-5-1885

Is Francis Frank TRAHIN, who disappeared, the same one you spoke of in the gen. class? Why not give me the story again, about someone receiving his prayer-book (?), etc. and then he disappeared.

ING CORPORATION
INDIANA 46808 • PHONE 219 742-5477

PLANT LOCATION:
LINDBERG & E. HENDRICKS
WARSAW, INDIANA

DATE _____

NUMBER I 1468

FRANCIS
(FRANK)
TRAHIN

FATHER: JULIAN TRAHIN.
MOTHER: JULIA M. — — —

FRANCIS (FRANK) TRAHIN
B 2-5-1885

WENT TO CALIFORNIA ABOUT
1912-1913 - DISSAPEARED -
NO RECORD AFTER 1960

GARY
JOSEPH
TRAHIN

F. PAUL JULIAN TRAHIN

M. SHIRLEY MARIE STRACK

GARY JOSEPH TRAHIN
7-18-1954

25
IN 1979

GERTRUDE
FLORENCE
TRAHIN

be at 7:30 p.m. Sunday.

SAT 11-18-1972

Gertrude F. Wigent

Mrs. Gertrude F. Wigent, 83, widow of John Wigent who died in 1965, died at 9:25 p.m. Friday in St. Anne Home.

Born in Arcola, she resided in Fort Wayne most of her life and was a member of St. Vincent de Paul Catholic Church.

Surviving are two sons, Robert, Fort Wayne, and Richard, South Bend, and two daughters, Mrs. Jeanne Shirmeyer, Fort Wayne, and Mrs. Ruth Gaul, Chicago.

Friends may call at Mungovan & Sons Lakeside Chapel from 2 to 5 and 7 to 9 p.m. Sunday. Services will be at 9:30 a.m. Monday in the funeral chapel and 10 a.m. in St. Vincent's Church. Burial will be in Catholic Cemetery. Rosary services will be at 3:30 p.m. Sunday.

Ola F. Petgen

Mrs. Ola F. Petgen, 90, of 438 Colerick St., a member of the

ROBERT WIGENT

RICHARD WIGENT

JEANNE WIGENT

R COESSE

F, CHAL

M.

JOHN

B 11-5-1886 D 12-

COL CITY

GERTRUDE FLORENCE T

B 10-4-1889 D 11-

ARCOLA

MAR 1-17-

SEE STORY ON WEDDING NEXT PG.

FATHER, JULIAN TRAHIN

MOTHER, ANNA HEGA

Trahin, Florentine Gertrude; d/o Julia & Anna Hagan Trahin
b. 4 Oct 1889
bapt. 20 Oct 1889 by Rev. Wm. J. Quinlan
sp - Bernard Solan & Anna Gilligan (her mother)

by "her mother" - does this mean Anna Hagan's mother?

GERTRUDE
FLORENCE
TRAHIN

Plymouth Congregational

Plymouth Congregational Church, 501 West Berry St., a congregation of the United Church of Christ, will have a traditional large cornucopia or c o r n e-shaped harvest horn-of-plenty in sanctuary of its 10 a.m. Thanksgiving Day service. Arrangements for the corn- by the R. Donald Sin-

ROBERT WIGENT

NEAR COESSE

F, CHAUNCEY WIGENT
M.

RICHARD WIGENT

JEANNE WIGENT

JOHN B. WIGENT
B 11-5-1886 D 12-28-1965
COL CITY

SHIRMEIER

GERTRUDE FLORENCE TRAHIN
B 10-4-1889 D 11-17-1972
ARCOLA FT. W
CATH CEM
D491

RUTH WIGENT

MAR 1-17-1913

DR. GAUL

SEE STORY ON WEDDING NEXT PG.

FATHER: JULIAN TRAHIN
MOTHER: ANNA HEGAN

FT. WAYNE JOURNAL-GAZETTE

SUNDAY MORNING

JAN 19 1913

JOHN B. WIGENT

TRAHIN - WIGENT WEDDING FRIDAY

COLUMBIA CITY

JOHN B. WIGENT SON OF CHAUNCEY WIGENT OF NEAR COESSE - POSTAL CLERK ON PENN RR - WAS UNITED FRIDAY TO MISS GERTRUDE TRAHIN OF NEAR ARCOLA SEREMONY WAS PERFORMED IN PARSONAGE AT ARCOLA BY FATHER MUNGOVAN - HONEY MOON IN CHI - WILL LIVE IN COLUM - CITY

COPIED FEB 1974

GLEN
EUGENE
TRAHIN

F PAUL JULIAN TRAHIN

M. SHIRLEY MARIE STRACK

GLEN EUGENE TRAHIN
2-2-1963

HENRY
TRAHIN

FATHER: FRANCIS TRAHIN.

MOTHER: MARGARET ——

MOVED FROM INDIANA TO TEXAS
IN 1862 or 1882

HENRY TRAHIN
B 1868
IND.

JACKALYN
RENEE
TRAHIN

TRAHIN

JACKALYN RENEE TRAHIN
B 9-22-1968
HUNTERTOWN

FATHER: STEPHEN LYNN TRAHIN
MOTHER: BEVERLY MCGRAW

TYPED

BASED ON INFORMATION AND DATA, THRU HELP OF
MRS CARRIE TRAHIN
AND
REV. CHARLES BANET

— TRAHIN. —

THIS FAMILY SURNAME FOUND IN COURCHATON, HAUTE SAONE, FRANCE, REGISTERS.

THERE IS NO DIRECT CONNECTION OF THE ALLEN COUNTY, INDIANA TRAHIN'S WITH THOSE FOUND REGISTERED AS LIVING OR WERE BORN AT LONGEVILLE, HAUTE SAONE, FRANCE, BUT A GOOD PLACE TO START FUTHER RESEARCH.

TRAHIN, JEAN CLAUDE MARRIED CLAIRE FAUCOGNEY
LONGEVILLE

TRAHIN, JEAN CLAUDE MARRIED MARGARET GRENET
B 6-16-1810 3-28-1841
LONGEVILLE

① TRAHIN, FRANCOIS JOSEPH
B 3-24-1842 D 8-28-1842 COURCHATON.

② TRAHIN APPOLLINAIRE (MALE)
B 7-18-1844

TRAHIN, CLAUDE FRANCOIS MARRIED JEANNE CLAUDE GRENET
B. CA 1811 D 12-22-1849

Alfred B. Rodda

Peter Jacques Trahin
b: 5 Feb 1821
d: 1 Jan 1887
bur: 2 Jan 1887
Rev. James A Werdein
officiated

MRS. BOWMAN.

JACQUES
PETER
TRAHIN

CAME FR

ICIS TRAHIN
12-1845 D 12-25-1860
ST.P. ARCOLA CEM
15Y 10M-13DAYS

IRY E. TRAHIN
1850 D 4-11-1899
CH3-PG10

JOSEPH E. RIMBIT
MAR 6-2-1876
BK 12-PG71

HATILDA TRAHIN
B 1848

SYLVESTER GROSTEAN
GEORGE BISNER
MAR 10-28-1879
ARCOLA

MAR 8-25-1891

JULIA M. DELIA JULIA TRAHIN
B 1857

B9-22-1829 D 2-19-1889
FRANCE

OLIVER CHARLES SHITALY
M 5-10-1884

MAR IN FRANCE

Cathedral Record 2-22-1889

(4) JULIAN TRAHIN
B 10-9-1856 D 2-8-1920
H 15-PG 199
ST.P. ARCOLA

ANNA HAGAN
B 12-24-1864 D 6-19-1938
MAR 1888
ST. PAT.'S ARCOLA

(6) EUGENIA TRAHIN
B 1860 D *

FRANK LOCKNER
2ND HALFRED ENNIS

* DIED ACCIDENT ABOUT 1915

JACQUES
PETER
TRAHIN

FATHER _____ TRAHIN

MOTHER ANNE CUMBLAN

CAME FROM - LORRAINE PROVENCE, FRANCE

BROTHER FRANCIS TRAHIN.
TEXAS.

CAME TO U.S.A. THRU PORT OF NEWORLEANS
4-11-1852 - AT AGE 31 - WITH WIFE JULIA 32
FRANCIS 6, MATHILDA 4, MARY 1½, - BROTHER
FRANCIS 30 AND MOTHER ANNA 52.
SHIP "CARACK"

(2)

JACQUES PETER TRAHIN
B 2-5-1821 D 1-1-1887
FRANCE

JULIA M. HOY HENRI
B 9-22-1829 D 2-19-1889
FRANCE

MAR IN FRANCE

Cathedral Record 2-22-1889

(1)

FRANCIS TRAHIN
B 2-12-1845 D 12-25-1860
ST. P. ARCOLA CEM
15 Y 10 M - 13 DAYS

(3)

MARY E. TRAHIN
B 1850 D 4-11-1899
CH 3 - PG 10

JOSEPH E. RANDIT
MAR 6-2-1876
BK 12 - PG 71

MATILDA TRAHIN
B 1848

1ST SYLVESTER GROSTEAN MAR 10-28-1879 ARCOLA
GEORGE BISNER
MAR 8-25-1891

(5) DELIA JULIA TRAHIN
B 1857

OLIVER CHARLES SMITHEY
M 5-10-1884

(4) JULIAN TRAHIN
B 10-9-1856 D 3-8-1920
[illegible]
ST. P. ARCOLA

ANNA HAGAN
B 12-24-1864 D 6-19-1938
MAR 1884
ST. PAT.'S ARCOLA

(6) EUGENIA TRAHIN
B [illegible] D [illegible] *

FRANK LOCKNER
2ND HALFRED ENNIS

* DIED ACCIDENT ABOUT 1915

No 2

NOTES FROM MRS. CARRIE TRAHIN RESEARCH WORK CHART

THIS IS NO 2 IN A SERIES OF CHARTS KNOWN AS O-KAY SYSTEM OF RECORD MAKING. NO 1 IS A PROGENITOR CHART, NO 3, FAMILY HISTORY CHART

PLACE DATES, ETC. BELOW HERE GIVE LOCALITY OF EVENT BELOW CITY, COUNTY, STATE

AGES RECORDED IN CENSUS 1860 1870

HUSBAND

NAME JAQUES P. TRAHIN (PETER)

BIRTH 1819 FRANCE

DEATH 1-1-1887

BURIAL ST. PATRICK'S CEMETERY ARCOLA IND.

MARRIED FRANCE

OTHER MARRIAGES

FATHER CAMBLIN

MOTHER ANNET (LUMLA) TRAHIN

REFERENCE LIVED IN LAKE TWP, ALLEN COUNTY, IND. TRYON LISTED IN 1860 CENSUS PG 58-59

CAME FROM HARVE FRANCE THRU PORT OF NEW ORLEANS APRIL 13 1852 ON SHIP CARACK OUT OF LIVERPOOL

MARRIAGE INFORMATION.

WILL INFORMATION VOL 5 PG 551 WILL DRAWN 11-12-1885 - PROBATED 1-7-1887

~~MILITARY SERVICE~~

MANIFEST OF PASSENGERS

PAGE			
226	JAQUES	31 M	FRANCE
227	JULIE	32 F	"
228	FRANCOIS	6 M	"
229	MATHILDE	4 F	"
230	MARIA	1½ F	"
231	FRANCOIS	30 M	"
232	ANNA CAMBLIN	52 F	FRANCE

WIFE

NAME JULIA M. TRAHIN

BIRTH 1819 FRANCE

DEATH 2-19 1889 LAKE TWP ALLEN CO INDIANA SCH 3 - PG 19 ALLEN CO. RECORDS

BURIAL ST. PATRICK'S CEMETERY ARCOLA IND.

OTHER MARRIAGES

FATHER

MOTHER

MISC. INFORMATION BROTHER FRANCIS TRAHIN SHARED FARM FROM 1852 TO 1863 LAKE TWP. ALLEN CO. IND.

COMPILER OF RECORDS 1882

NO CHILD	SEX M-F	CHILDERN GIVEN NAMES TOP SPACE SURNAME IN BOTTOM SPACE.	BIRTH DATE COUNTY	CITY STATE	DEATH DATE COUNTY	CITY STATE	MARRIED TO: GIVEN NAMES SURNAME	MARRIED DATE COUNTY	CITY STATE	
1	M	FRANCIS TRAHIN ☐	2-12-1845	FRANCE	12-25-1860	ARCOLA, ST. PATRICK CEMETERY ALLEN CO. INDIANA	15 YRS 10 M 13	DATE		13Y -
2	F	MARY E. TRAHIN ☒	1850	FRANCE	4-11-1899	FT. WAYNE BOOK CH 3 - PG 10 ALLEN CO. INDIANA	JOSEPH E. ROBERT ☒	6-2-1876	BOOK 12 PG 71 ALLEN CO. INDIANA.	9Y -
3	F	MATILDA TRAHIN ☐	1848	FRANCE			GEORGE BISNER ☐	8-25-1891		12Y - 16Y
4	F	DELIA JULIA TRAHIN ☐	1857	INDIANA			OLIVER SMITHLY ☐	5-10-1884	SOUTH BEND, IND.	3Y - 13Y

FOR ADDITIONAL CHILDREN CONTINUE LIST ON PAGE 2A INSTRUCTIONS PG 2A

No 2A

TRAHIN RESEARCH WORK CHART.

No Child	Sex M-F	Childern Given Names Top Space Surname in Bottom Space	Birth Date City County State	Death Date City County State	Married To: Given Names Surname	Married Date City County State	Pg
5	M	JULIAN	10-9-1856	2-8-1920 HIS-PG 199 ARCOLA.	ANNA B 1864 D 1939	1889 ARCOLA	64
		TRAHIN ☒	INDIANA	ALLEN CO. INDIANA.	HEGAN ☐	ALLEN CO. INDIANA	
6	F	EUGENIA	1860		FRANK		24
		TRAHIN ☐	INDIANA		LOCKNER ☐		
7							
		☐			☐		
8							
		☐			☐		
9							
		☐			☐		
10							
		☐			☐		
11							
		☐			☐		
12							
		☐			☐		
13							
		☐			☐		
14							
		☐			☐		
15							
		☐			☐		
16							
		☐			☐		
17							
		☐			☐		

ON THIS INDIVIDUAL TO BE FOUND ELSEWHERE WITHIN THE RECORD.

NOTE: LIST CHILDERN IN THE ORDER OF THIER BIRTH. DO NOT DITTO NAMES OR DATES. USE SEPERATE CHART FOR EACH MARRIAGE OF HUSBAND, WIFE, OR CHILD. A MARK PLACED WITHIN THE SMALL SQUARE ON ANY ONE LINE WILL INDICATE THAT THERE IS INFORMATION

JACQUES
PETER
TRAHIN

THE FORT WAYNE JOURNAL
FRIDAY MORNING
JAN 7-1887

ARCOLA NEWS

THE FUNERAL OF PETER* TRAHIN ONE OF LAKE TOWNSHIP'S PIONEER SETTLERS TOOK PLACE FROM HIS LATE RESIDENCE ON MONDAY. SERVICES WERE HELD AT THE CATHOLIC CHURCH OF THIS PLACE, REV VERDINE OFFICIATING.

KNOWN AS JALQUES PETER TRAHIN

TOMAS HAGAN

JEFFRY
LYNN
TRAHIN

F PAUL JULIAN TRAHIN

M. SHIRLEY MARIE STRACK.

DAU NEWS PAPER 11-3-1982

JEFFRY LYNN TRAHIN
10-13-1960

19
IN
1979

CINDY M. STUART

THE FORT WAYNE MORNING JOURNAL

WEDNESDAY
FEBRUARY 20-1889

JULIA M. TRAHIN

MRS JOHN* TRAHIN DIED YESTERDAY NOON AT THE RESIDENCE OF HER DAUGHTER (MARY RONDOT.) AT 32 SUMMIT STREET. HER AGE WAS 70 YEARS. DEATH WAS CAUSED BY A COMPLICATION OF DISEASES. SHE LEAVES A FAMILY OF FIVE CHILDREN, ALL GROWN. SHE WAS THE AUNT OF MRS JOSEPH ROMARY, MRS FRANK WHITE, AND MRS HENRY SCHONE. THE FUNERAL WILL OCCUR ON THURSDAY MORNING AT 9 O'CLOCK FROM THE HOME AND AT 10 O'CLOCK AT ARCOLA. CARRIAGES WILL BE TAKEN FROM THE CITY. UNDERTAKERS WELLMAN & SCHONE HAVE THE DETAILS IN CHARGE.

* JULIA M. HENRI
WIFE OF JACQUES PETER TRAHIN

JAQUES
P.
TRAHIN

SHIP "CARACK" OUT OF LIVERPOOL - CAME FROM HAVRE, FRANCE
TO PORT OF NEW ORLEANS 4-13-1852

MANIFEST OF PASSENGERS.

PASS #	226	JAQUES	31 M	FRANCE
	227	JULIE	32 F	"
	228	FRANCOIS	6 M	"
	229	MATHILDE	4 F	"
	230	MARIA	1½ F	"
	231	FRANCOIS	30 M	"
	232	ANNA CAMBLIN	52 F	"

PG 294 # 426

1860, CENSUS ALLEN, CO. INDIANA PG 58-59 SAME TOWNSHIP

1823	FRANCIS	TRYAN	37 M	FARMER	FRANCE
1829	MARGARET		31 F		FRANCE
1853	FRANCIS		7 M		IND
1856	JULIAN		4 M		IND
1858	JOSEPH		2 M		IND
1820	JACOB	TRYAN	40 M	FARMER	FRANCE
1830	JULIA		30 F		FRANCE
1847	FRANCIS		13 M		FRANCE
1848	MATILDA		12 F		FRANCE
1849	MARY		9 F		FRANCE
1850	JOHN		6 M		IND
1857	JULIA		3 F		IND
1858	ADRLAIN		2 F		IND
1785	ANNIE	LUMLA	75 F		FRANCE

1860
37
1823

DATED: 2-1979

TRAHIN

			1860		1870		1880	
#226		JACOB, PETER	40	1820 F	52	1818 F	42	1812 F
#227		JULIA	30	1830 F	54	1816 F	46	1834 F
#228	D 2-12-1845	FRANCIS	15	1845 F	D 12-25-1860			
#229	WILL	MATILDA	12	1848 F	MAR. GEORGE BISHOP 8-25-1881			
#230	WILL	MARY	9	1851 F	MAR. JOSEPH E KIMBLE 6-6-1876			
	WILL B 10-9-1856	JOHN JULIAN	6	1854 I	FRANK 16	1858 I	JULIAN 22	1858 I
	WILL	JULIA EUGENIE	3	1857 I	13	1857 I		
	WILL	DELIA ADRIAN	2	1858 I			DELIA 19	1861 I
					FRANCES 10	1860 F		
							VIOLET 21 HENRY	1859 I

	1860		1870		1880	
FRANCIS	37	1823 F	48	1822 F	58	1822 F
MARGARET	31	1829 F	41	1829 F	50	1830 F
FRANCIS	7	1853 I				
JULIAN	4	1856 I	14	1856 I		
JOSEPH	2	1858 I	16	1854 I		
			MARY 8	1862 I		
			HENRY 2	1868 I		

TRAHIN

PG 511 #132

1870 CENSUS ALLEN CO. INDIANA PG 18 LAKE TOWNSHIP

1818	PETER TRAHIN	M 52	FARMER	FRANCE	
1816	JULIA	F 54	HOUSEKEEPER	"	
1854	FANNIE	F 16	AT HOME	INDIANA	
1857	JULIA	F 13	AT HOME	"	
1860	FRANCES	F 10	AT HOME	"	
1785	ANN	F 85		FRANCE	

PG 13 #125

1880 CENSUS ALLEN CO INDIANA PG 5 LAKE TOWNSHIP

1822	FRANK TRAHIN	M 58	FARMER	FRANCE	FRANCE	FRANCE
1830	MARGARET	F 50	HOUSEKEEPER	"	"	"
1832	PETER TRAHIN	M 48	FARMER	FRANCE	FRANCE	FRANCE
1834	JULIA	F 46		"	"	"
1858	JULIAN	M 22	AT HOME	IND	FR.	FR
1861	DELIA	F 19	AT HOME	"	"	"
1859	VIOLET HENRY	F 21	ADOPTED	"	"	"

PG 19 WASHINGTON TWP. ALLEN CO.

MARY E. RONBOT	F 30	HOUSEWIFE	FRANCE	FR	FR.

TRAHIN

MANIFEST OF PASSENGERS

SHIP Carack LIVERPOOL

FROM HARVE, FRANCE
THRU PORT OF NEW ORLEANS
13. APRIL, 1852

PASSENGER #						
226	TRAHIN,	JAQUES	31	M	FRANCE	B 1821
227		JULIE	32	F		B 1820
228		FRANCOIS	6	M		
229		MATHILDE	4	F		
230		MARIA	1½	F		
231		FRANCOIS	30	M		B 1822
?						
232	CAMBLIN	ANNA	52	F	FRANCE	B 1799

CHECKED 6-29-1971
Alfred B Rondot

WIFE OF JOSEPH E. RONDOT
MARRIED 6-6-1876

TRAHIN

IMMIGRATION PAPER BK3 PG14 ALLEN CO,
COURT HOUSE. RECORD'S

FRANCIS TRAHIN BORN IN FRANCE,
35 YEARS OF AGE, FROM HAVRE, FRANCE THRU
PORT OF NEW ORLEANS 11 APRIL, 1852
DATED 3-SEPT 1856
SIGNED Francis Trahin

BORN 11-11-1822
35 OK
1855

1856
35 OK
1821

MADE JUNE 1971
Alfred B. Rondeh.

WILL OF — JACQUES TRAHIN LAKE TWP
VOL 5 PG 551
WILL DATED 12 NOV - 1885
PROBATED 7 JAN 1887
WIFE JULIA
SON (5) JULES TRAHIN
DAUGH (3) MATILDA
(2) MARY
(6) EUGENIE
(4) FRANCES (DELIA JULIA) OLIVER SMITH

WITTNESS H.C. MCDOWELL
HENRY BOALUF

AUG 1971

IMMIGRATION PAPERS BK3-PG14
DOF INTEN ALLEN CO IND RECORDS

BK3
PG14 FRANCIS TRAHIN FRANCE 35 YEARS

HAVE FRANCE - NEW ORLEANS 11 APRIL 1852
3 SEPT 1856

Francis Trahin

Born
11-11-1822
33
1855

1856
35
1821

JUNE 1971

Alfred B Rondot

TRAHIN

PORT OF NEW ORLEANS
13 APRIL 1852

FROM HARVE
LIVERPOOL

226	TRAHIN	JACQUES	31 M	FRANCE
227		JULIE	32 F	
228		FRANCOIS	6 M	
229		MATHILDE	4 F	
230		MARIA	? 9 F	1½ Comb
231		FRANCOIS	30 M	
232	CAMBLIN	ANNA	52 F	

Camblin

Ship Comet

MANIFEST OF PASSENGERS

BAPTISTE

CHECKED
6-29-71

1852
1868

CENSUS

TRAHIN

			AGE			
1860 CENSUS	JACOB TRYON	B 1820	40	M	FARMER	FRANCE
1870 "	PETER TRYAN	1818	52	M	FARMER	FRANCE
1880 "	PETER TRAHIN	1832	48	M	FARMER	FRANCE
CEM. MARKER	JAQUES P. TRAHIN B-1819 -					

1860 CENSUS	JULIA M. TRYON	B 1830	30	F
1870	JULIA	B 1816	54	F
1880	JULIA	B 1834	46	F
CEM MARKER	JULIA	B 1819		

SON OF J.P & J.M.

1860 CENSUS	FRANCIS	B 1847	13	M	LABORER	FRANCE
1860 "	FRANCIS	B 1853	7	M		IND
1870 "	FRANCES	B 1860	10	F	AT HOME	IND
1880 "	—o— DELIA	B 1861	19	F	AT HOME	IND
CEM MARKER	FRANCIS	BORN 1845				

$$\begin{array}{r} 1870 \\ 16 \\ \hline 1854 \end{array}$$

$$\begin{array}{r} 1870 \\ 13 \\ \hline 1857 \end{array}$$

FRANCIS	1845
MARY -	1850
FANNIE -	1854
JULIA	1857
JULIAN	1858

TRAHIN

1880 CENSUS PG 5 LAKE TOWNSHIP

				BORN	FA.	MA
FRANK TRAHIN	M 58	FARMER		FRANCE	FRANCE	FRANCE
MARGARET	F 50	HOUSEKEEPER		"	"	"
PETER TRAHIN	M 48	FARMER		FRANCE	FRANCE	FRANCE
JULIA	F 46					
EST B 1858 JULIAN	M 22	AT HOME		IND.	FR	FR.
DELIA	F 19	" "		IND.	"	"
VIOLET HENRY	F 21	ADOPTED		"	"	"

1870 CENSUS PG 18 LAKE TOWNSHIP

PETER TRYON	M 52	FARMER	FRANCE
JULIA	F 54	HOUSKEEPER	"
FANNIE	F 16	AT HOME	IND
1857 JULIA	F 13		
FRANCES	F 10		
1785 ANN	F 85		FRANCE

1860 CENSUS PG 58-59 LAKE TOWNSHIP

FRANCIS TRYON	37 M	FARMER	FRANCE
MARGARET	31 F		"
FRANCIS	7 M		IND
JULIAN	4 M		"
JOSEPH	2 M		"
EST ~~BIRTH~~ 1820 JACQUES JACOB TRYON	41 M	FARMER	FRANCE
1830 JULIA	30 F		"
1847 FRANCIS	13 M	LABORER	"
1848 MATILDA	12 F		"
1851 MARY	9 F		"
1854 JOHN	6 M		IND
1857 JULIA	3 F		"
1858 ADALAINE	2 F		"
1785 ANNE LUMLA	75 F		FRANCE

TRAHIN

(INDEX)

	PG
AMSTUTZ, MELISSA JANE	28
BISNER, GEORGE	1-3
CLINGER, ELIZABETH	33
CUMBLA, ANNA	1-34
FOX MARY ELLEN	24
GAFF, KENNETH DELYNN	28
GETTY, WALBURGA KATHERINE	6
GOLDMAN, MARY	35-36
GROSJEAN AUGUST	35-37
GROSJEAN JEAN SYLVESTER	35-36-37
HAGEN ANNA PAULINE	1-4-7-8
HENRI JULIA M.	1-2-3-5
HENRY VIOLET	2
HINEN ROBERT	10-29
HORSTMAN PAMELA	12-17
16 KIMMEL DEBORAH JOAN	25
KNISS, GUY	12
KNISS, MARY ALICE	9-12
LITOT, MARY	1-6
LOCKNER FRANK	2-4-32
MCGRAW BEVERLY	12-18 -
MEYER HELEN ELIZABETH	24
MILLIGAN ROBERT	16-23
NESTEL, CHARLES	14
NESTEL, COLETTE	14
NESTEL, STEPHANIE	14
NESTEL, STEPHEN	12-14
28 OSER, CARRIE	2-7-9-11

INDEX

PEQUIGNOT,	MARTHA DELORIS	9-22
PEQUIGNOT,	WILLIAM	10-27
POINSATTE,	KAREN JEAN	28
RONDOT,	ALFRED ISADOR	1-6
"	JOSEPH ERNEST	1-3-6
"	MABLE	1-6
SITKO,	JEANNIE	20
"	JEROME	20
"	JUDY	20
"	JOHN A. JR	9-19-20-21
"	JOHN M SR	19
"	RICHARD JOHN	19
"	STANLEY	19
SMITHLEY	GEORGE	33
"	OLIVER CHARLES	2-4-33
SOVINE,	DELLA	12
STRACK	SHIRLEY MARIE	10-25

36

47

INDEX

TRAHIN,	ADELIA FRANCES	2-4-33
"	CLIFFORD JOSEPH	9-22
"	DALE ALLEN	25
"	DANNY ALAN	28
"	DEBRA SUSAN	22
"	DENNIS MICHAEL	24
"	DOROTHY ANN	10-27
"	EARL FRANCIS	9-12-13
"	EDWARD EUGENE	22
"	EUGENIA JULIA	2-4-32
"	FRANCOIS (1822)	1-35-36
"	FRANCIS (1845)	1-3
"	FRANCIS FRANK	2-7
"	FRANCIS (1853)	35-36
TRAHIN,	GARY JOSEPH	25
"	GERTRUDE FLORENCE	2-7-30-31
"	GLEN EUGENE	25
"	GREG	24
TRAHIN	HENRY	35-36
"	JACQUES PIERRE	1-2-3-5
"	JACQUELYN RENEE	18
"	JAMES EARL	12-17
"	JAMES EARL JR	17
"	JEFFRY LYNN	25
"	JENNIFER	24
"	JOHN JOSEPH	35-36
"	JOHN WILLIAM	2-7-9-11
	JOHN MICHAEL	10-28

INDEX

TRAHIN	JULIAN	35-36
TRAHIN.	JULIAN J.	1-4-7-8
"	JULIE	24
TRAHIN	KAREN JEAN	28
TRAHIN.	MARGARET LUCILE	10-23
"	MARILYN ELAINE	12-15-16
"	MARY AGNES	9-19-20
"	MARY EUGENIA	1-3-6
"	MATILDA	1-3
"	MATILDA (MARY)	35-36-37
"	MERITA	10-26
"	MERTA COLETTE	12-19
"	MICHAEL JOSEPH	22
"	MITYI	18
"	PAUL JULIAN	10-29
TRAHIN	RICHARD MICHAEL — 28	
"	ROBERT FRANCIS	24
"	ROGER	24
"	ROGER PAUL	24
"	RONALD	22
"	RUTH JOAN	10-29
TRAHIN	STEPHEN LYNN — 12-18	
"	TAMMIE MARIE	18
TRAHIN	TINA MARIE	17
~~WIGENT~~	~~CHAUNCY~~	~~30~~
"	JEANNE	30
"	JOHN B.	2-7-30-31
"	RICHARD; ROBERT J. AND RUTH	30
~~"~~	~~ROBERT J.~~	~~30~~
~~"~~	~~RUTH~~	~~30~~

INDEX

WILLETT	CHRISTINE	15
WILLETT,	FREDERICK;	12-15
"	TIMOTHY	15
WINKLEMAN	SUSAN	19

TRAHIN

		COUNTY, IND.			
			BORN	PARENTS	
B 1823	FR	FARMER	FRANCE	FR	FR
B 1829	M	HOUSEKEEP	"	"	"
B 1853	FR				
B 1856	JU				
B 1858	JO				
		FARMER	FR	FR	FR
B 1820	JI				
B 1830	JU				
B 1846	F	AT HOME	IND	"	"
B 1848	M				
B 1851	M	" "	IND	"	"
B 1853	J	ADOPTED	"	"	"
B 1857	J				
	A				
B 1785					
		HOUSEWIFE	FRANCE	FR-FR.	
EM MARKERS	GR				
ARCOLA IND.		GTON TOWNSHIP	ALLEN COUNTY.		
	JA				
	JU				
	FA				
	JU				
	JO				
	MI				

A.P. RANDOT 2-6-71

TRAHIN

1860 CENSUS

TRAHIN

PG 58-59 LAKE TOWNSHIP

B1829	FRANCIS TRYON	37 M	FARMER	FRANCE
B1829	MARGARET	31 F	/	FR
B1853	FRANCIS	7 M		IND
B1856	JULIAN	4 M		"
B1858	JOSEPH 3-29-1858	2 M	D 10-5-1936 OAKWOOD TOLAS	"
B1820	JACOB P. TRYON	40 M	FARMER	FRANCE
B1830	JULIA	30 F		FR
B1848	FRANCIS AGE 15 YEARS 10M-12D	13 M	DIED 12-25-1860 LABORER	FR
B1848	MATILDA	12 F		FR
B1851	MARY	9 F		FR
B1853	JOHN	6 M		IND
B1857	JULIA DELIA	3 F		"
	ADRLAIN (22)	2 F		"
B1785	ANNE LUMLA	75 F		FRANCE

MARRIED 12-11-1898 TO MARY GOLDMAN

1870 CENSUS

TRAHIN

PG 18 LAKE TOWNSHIP ALLEN COUNTY IND.

		47		
		41		
		17		
		19		
		12		
B1818	PETER TRYON	M 52	FARMER	FR
B1816	JULIA	F 54	HOUSEKEEP	"
		22		
		19		
		16		
B1854	FANNIE	F 16	AT HOME	IND
B1857	JULIA DELIA	F 13	AT HOME	IND
B1860	FRANCES	F 10	AT HOME	IND
B1785	ANN	F 85		FRANCE

1880 CENSUS

TRAHIN

PG5 LAKE TOWNSHIP ALLEN COUNTY, IND.

					BORN	PARENTS	
B1822	FRANK TRAHIN	M 58	FARMER	FRANCE	FR	FR
B1830	MARGARET	F 50	HOUSEKEEP	"	"	"
		27				
		24				
		22				
B1832	PETER TRAHIN	M 48	FARMER	FR	FR	FR
B1834	JULIA	F 46				
B1858	JULIAN	M 22	AT HOME	IND	"	"
BAG	DELIA	F 19	" "	IND	"	"
	VIOLET HENRY	F 21	ADOPTED	"	"	"
B1850	MARY E. RONDOT TRAHIN	F 30	HOUSEWIFE	FRANCE	FR	FR

PG19 WASHINGTON TOWNSHIP ALLEN COUNTY

FROM MARKERS ARCOLA IND.

GRAND MA ANNET TRAHIN	B 1789	DIED 1871
JAQUES P. TRAHIN	B 1819	DIED 1887
JULIA M.	B 1819	DIED 1889
FRANCIS	B 1845	DIED 12/25/1860
JULIAN	B 1858	DIED 1920
JOHN	B 1887	DIED 1960
MERITA TRAHIN	B 1925	DIED 1926

A.P. RONDOT 2-6-71

JAMES
EARL
TRAHIN

TRAHIN

JAMES EARL TRAHIN
B 11-15-1966

FATHER: EARL FRANCIS TRAHIN
MOTHER: MARY ALICE KNISS

TINA MARIE TRAHIN
B 1-3-1968

F
B 11- 1970

JAMES EARL TRAHIN
B 6-26-1944

PAMELA HORSTMAN
B 7-1-1946

MAR 2-19-1966
FT. W ST. PETER'S

FATHER JOSEPH HORSTMAN
MOTHER ___ SHONE

No 2 EARL FRANCIS TRAHIN

RESEARCH WORK CHART

THIS IS NO 2 IN A SERIES OF CHARTS KNOWN AS O-KAY SYSTEM OF RECORD MAKING. NO 1 IS A PROGENITOR CHART, NO 3, FAMILY HISTORY CHART

PLACE DATES, ETC. BELOW HERE GIVE LOCALITY OF EVENT BELOW CITY, COUNTY, STATE

HUSBAND	NAME JAMES EARL TRAHIN	REFERENCE	MARRIAGE INFORMATION, ST. PETER'S CHURCH FT. WAYNE, IND.
	BIRTH 6-26-1944 ALLEN CO. INDIANA.		
	DEATH		WILL INFORMATION
	BURIAL		
	MARRIED 2-19-1966 FT. WAYNE, ALLEN CO. IND.		MILITARY SERVICE
	OTHER MARRIAGES		
	FATHER EARL FRANCIS TRAHIN		
	MOTHER MARY ALICE KNISS		
WIFE	NAME PAMELA HORSTMAN		
	BIRTH 7-1-1946		
	DEATH		
	BURIAL		
	OTHER MARRIAGES	MISC. INFORMATION	
	FATHER HORSTMAN		COMPILER OF RECORDS
	MOTHER SHONE		

NO CHILD	SEX M-F	CHILDERN GIVEN NAMES TOP SPACE SURNAME IN BOTTOM SPACE.	BIRTH DATE COUNTY	CITY STATE	DEATH DATE COUNTY	CITY STATE	MARRIED TO: GIVEN NAMES SURNAME	MARRIED DATE COUNTY	CITY STATE
1	M	JAMES EARL TRAHIN	11-15-1966 ALLEN CO.	FT. WAYNE IND.					
2	F	TINA MARIE TRAHIN	1-3-1968 ALLEN CO.	FT. WAYNE IND.					
3	F		11- 1970						
4									

FOR ADDITIONAL CHILDREN CONTINUE LIST ON PAGE 2A INSTRUCTIONS PG 2A

JAMES
EARL
TRAHIN

TRAHIN.

FATHER: JAMES EARL TRAHIN
MOTHER: PAMELA HORSTMAN

JAMES EARL TRAHIN
B 11-15-1966

JOHN
JOSEPH
TRAHIN

FATHER: FRANCIS TRAHIN
MOTHER: MARGARET _____

MOVED FROM INDIANA TO TEXAS
WITH PARENTS IN 1862 or 1882

JOHN JOSEPH TRAHIN
B 3-29-1858 D 10-5-1936

IND. OAKWOOD TEXAS

MARY GOLDMAN

MAR 12-11-1895

JOHN
MICHAEL
TRAHIN

Tues., July 2, 1974

les
ood
ert

such a staple item,
per cent," Osterle

et" is something Os-
vertical display, or
roduct such as milk
and on each shelf
bottom of the dis-
ertical display is far
a customary prac-
ing a certain shelf,
to one product, Os-

resentation is very
e notes, "because
et the shopper's at-

ow 75 per cent of
o not have a shop-

Statistical Summary

Divorces Asked

Nancy L. Smith, petitioner, 1919 LaVerne Ave., and James L. Smith.
Sherman Carl Fisher, petitioner, 1910 Hobson Rd., and Patricia Sue Fisher.
Victoria L. Garzillo, petitioner, 2129 South Lafayette St., and Paul Garzillo.
Karen Sue Cheek, petitioner, 1435 Fayette Drive, and Fred G. Cheek.
Gary W. McIntyre, petitioner, 6609 Bittersweet Drive, and Mary Lynn McIntyre.
Sylvia Jacobson, petitioner, 1931 Huggman St., and Ottis Jacobson, she asks restoration of her former name of Kunneke.
Janis L. Horman, petitioner, 2124 Klug Drive, and Barry Lee Horman.
Wilbur E. Wilson, petitioner, 19012 Bishop Rd., and Wanda R. Wilson.
Linda L. Garcia, petitioner, 618 Sturgis St., and Louis Garcia.
Betty Jean Miller, petitioner, 2737 Washington Center Rd., and William A. Miller.

Divorces Granted

Willard Hunsberger and Ann Hunsberger.
Janet Voight and Jimmie E. Voight.
Linda Spurgeon and Richard Spurgeon.
Marjorie Scheimann and Martin Scheimann.
Gloria Treesh and William Treesh.
Candace Archer and John F. Archer, her maiden name of Greiner restored.
Linda Feher and Mike B. Feher, her maiden name of Powell restored.
Kathleen A. Rathke and Michael Rathke, her maiden name of Houser restored.
Carol ten Napel and Frederick William ten Napel.
Marilyn E. Trahin and John M. Trahin.
JoAnn Watts and Larry Watts.
Carolyn Lechleidner and Leon Lechleidner.
Cheryl Sack and James Sack.
Sandra Dunning and Lawrence E. Dunning Jr.
Ruth Stahly and Jeffrey Stahly.
Ronda Cox and Gary L. Cox.
Peggy Gustafson and Steven Robert Gustafson, her maiden name of Drumm is restored.

FAT
MOT

MARILYN E.

MAR 6-10-1950
FT. W P. BLOOD

DIV 7-2-1974

DANNY ALAN TRAHIN

MELISSA JANE AMSTUTZ

MAR 4-21-1973
CATHEDRAL FT. W

RICHARD MICHAEL TRAHIN

KAREN MARIE POINSATTE

MAR 6-10-1977
ST. JUDES

KAREN JEAN TRAHIN

KEN DELYNN GAFF

Tues., July 2, 1974

JOHN
MICHAEL
TRAHIN

FATHER: JOHN WILLIAM TRAHIN
MOTHER: CARRIE OSER

JOHN MICHAEL TRAHIN
B 9-23-1929
LAKE TWP.

MARILYN E. — — —

MAR 6-10-1950
FT. W P. BLOOD

DIV 7-2-1974

DANNY ALAN TRAHIN

MELISSA JANE AMSTUTZ

MAR 7-21-1973
CATHEDRAL FT. W

RICHARD MICHAEL TRAHIN

KAREN MARIE POINSATTE

MAR 6-10-1977
ST. JUDES

KAREN JEAN TRAHIN

KEN DELYNN GAFF

No 2 JOHN WM TRAHIN

RESEARCH WORK CHART

THIS IS NO 2 IN A SERIES OF CHARTS KNOWN AS O-KAY SYSTEM OF RECORD MAKING. NO 1 IS A PROGENITOR CHART, NO 3, FAMILY HISTORY CHART

PLACE DATES, ETC. BELOW HERE GIVE LOCALITY OF EVENT BELOW CITY, COUNTY, STATE

HUSBAND	NAME	JOHN MICHAEL TRAHIN	REFERENCE
	BIRTH	9-23-1929 LAKE TWP. ALLEN CO. IND	
	DEATH		
	BURIAL		
	MARRIAGE	6-10-1950 FT. WAYNE, ALLEN CO. IND.	5531 BUTT RD FT W
	OTHER MARRIAGES		
	FATHER	JOHN	RFD 5 4719
	MOTHER		625-
WIFE	NAME	MARILYN F.	
	BIRTH		
	DEATH		
	BURIAL		
	OTHER MARRIAGES		MISC. INFORMATION
	FATHER		
	MOTHER		

MARRIAGE INFORMATION. PRESIOUS BLOOD CHURCH

WILL INFORMATION

...d. 5 ...
lowed by ...

Statistical

Divorces Filed

Charlene M. Adams, 2121 Paulding Rd., against McArthur Adams.

Alfred A. Arlic, 5116 Stonehedge Drive, against Virginia I. Arlic.

Marilyn E. Trahin, no address listed, against John M. Trahin.

David L. Myers, 902 Forest Ave., against Anita Myers.

Court News

Busick Will Probated

The will of Lois Smith Busick, who died March 22, was probated today. Lincoln National Bank is executor.

Two Estates Opened

The estate of Clemmie May ..., who died March 11, was opened today. Heirs include four ... F., Ansel L., Laur-

March ...
Robert ...

Bla...

The w...
lee, wh...
probated ...
R. Blak...

$55,0...

Mark ...
damage ...
Myers in ...
Thursday ...
with negl...
accident ...
and St. J...
Crouse w...

Sues ...

A $40,0...
by Bett...
Superior ...
Benjar...

No CHILD	SEX M-F	CHILDERN GIVEN NAMES TOP SPACE SURNAME IN BOTTOM SPACE.	BIRTH DATE / COUNTY	CITY / STATE	DEATH DATE / COUNTY	CITY / STATE	MARRIED TO: GIVEN NAMES / SURNAME	
1		DANNY ALAN TRAHIN					MELISSA JANE AMSTUTZ	9-21-19... CATHEDRAL
2								
3								
4								

ADDITIONAL CHILDREN CONTINUE LIST ON PAGE 2A INSTRUCTIONS PG 2A

No 2 JOHN WM TRAHIN

RESEARCH WORK CHART

THIS IS NO 2 IN A SERIES OF CHARTS KNOWN AS O-KAY SYSTEM OF RECORD MAKING. NO 1 IS A PROGENITOR CHART, NO 3, FAMILY HISTORY CHART

PLACE DATES, ETC. BELOW HERE GIVE LOCALITY OF EVENT BELOW CITY, COUNTY, STATE

HUSBAND	NAME JOHN MICHAEL TRAHIN	REFERENCE	MARRIAGE INFORMATION. PRESIOUS BLOOD CHURCH
	BIRTH 9-23-1929 LAKE TWP. ALLEN CO. IND		
	DEATH		WILL INFORMATION
	BURIAL		
	MARRIED 6-10-1950 FT. WAYNE, ALLEN CO. IND.	5531 BUTT RD FTW	MILITARY SERVICE
	OTHER MARRIAGES		
	FATHER JOHN	RFD 5 FTW 4719	
	MOTHER		
WIFE	NAME MARILYN F.		
	BIRTH		
	DEATH		
	BURIAL		
	OTHER MARRIAGES	MISC. INFORMATION	
	FATHER		COMPILER OF RECORDS
	MOTHER		

NO CHILD	SEX M-F	CHILDERN GIVEN NAMES TOP SPACE SURNAME IN BOTTOM SPACE.	BIRTH DATE COUNTY	CITY STATE	DEATH DATE COUNTY	CITY STATE	MARRIED TO: GIVEN NAMES SURNAME	MARRIED DATE COUNTY	CITY STATE
1		DANNY ALAN TRAHIN					MELISSA JANE AMSTUTZ	9-21-1973 CATHEDRAL	FTW
2									
3									
4									

ADDITIONAL CHILDREN CONTINUE LIST ON PAGE 2A

INSTRUCTIONS PG 2A

JOHN
WILLIAM
TRAHIN

FATHER: JULIAN TRAHIN
MOTHER: ANNA HEGAN

JOHN WILLIAM TRAHIN
B 8-19-1887 D 1-22-1960

CLARA CARRIE J. OSER
B 12-14-1893 3-24-1977
ARCOLA
MAR 4-15-1915
ST.P ARCOLA

F. MICHAEL OSER
M. FRANCES _____

EARL FRANCIS TRAHIN
B 4-23-1916 7-3-1975 FT.W.
MARY ALICE KNISS
B 5-29-1917 MAR 9-4-1937
EAU CLAIRE

MARY AGNES TRAHIN
B 8-11-1917

JOHN JR. SITKO
MAR 6-21-1941 ARCOLA

CLIFFORD JOSEPH TRAHIN
B 12-3-1919

MARTHA DELORIS PEQUIGNOT
B 10-20-1922 MAR 7-27-1947 ROANOKE

MARGARET LUCILE TRAHIN
B 9-30-1921

ROBERT MILLIGAN
MAR 11-22-1944 FT.W

PAUL JULIAN TRAHIN
B 10-5-1923

SHIRLY STARKE
MAR 5-18-1947 FT.W
R.B.

MERITA TRAHIN
B 10-17-1925 D 10-21-1926
ARCOLA

DOROTHY ANN TRAHIN
B 10-5-1928

WILLIAM PEQUIGNOT
MAR 5-1-1943 ARCOLA

JOHN MICHAEL TRAHIN
B 9-23-1932

MARILYN E.
MAR 6-10-1950 FT.W

RUTH JOAN TRAHIN
B 5-19-1932

ROBERT HINEN
MAR 10-25-1952
ARCOLA

NOTES - TAKEN DURING DICUSSION WITH MRS JOHN TRIAH
CARRIE -
3-3-1971

JAQUES TRIAHN MOTHER ANNA TRAHIN BORN IN FRANCE

ALSO MOTHER OF FRANCIS TRAHIN

B 1822 — BOUGHT 20 A OF LAND LAKE TWP.
IN 1852 AND DIVIDED INTO 40 A EAST AND WEST

JAQUES TOOK HIS SHARE IN 1862 AND WILLED TO
JULIAN AFTER HIS DEATH IN 1887 —
NOW OWNED BY CLIFFORD AND MARTHA TRAHIN

TRAHIN JAQUES	FRANCE	FRANCIS B 1845 D 1860
JULIA	FRANCE	MARY M JOSEPH RANDAT 6-2-1876
MARRIED IN FRANCE		DELLA M OLIVER SMITLEY 5-10-1884
		JULLIAN M ANNA HAGAN
		MATILDA M GEO BISNER 8-25-1891
		EUGENIA M FRANK LOCKNER

(2)
(E)

(F) NESTEL STEPHEN
B 5-26-1934

(M) MARETA TRAHIN — F FRANCIS E / M KNISS MARY ALICE

COLETTE
B 11-3-1959

CHARLES
B 11-1-1962

STEPHANIE
B 12-14-1964

F (E) FREDRICK WILLETT
B 5-1939

M MARILYN ELAINE TRAHIN WILLETT — F FRANCIS E / M KNISS MARY ALICE
B 11-11-1940

WILLETT CHRISTINE
B 6-8-1961

WILLETT TIMOTHY
B 10-8-1963

(1)
(E)

TRAHIN EARL
KNISS MARY ALICE — F GOY KNISS
M DELLA SOVINE

MARETA COLETTE
B 1-3-1939 EEL RIVER TWP

MARILYN ELAINE
B 11-11-1940 LAKE TWP

JAMES EARL
B 6-26-1944 ALLEN COUNTY
M 2-19-1966 ST PETER'S FT W

STEPHEN LYNN
B 3-27-1946 ALLEN CO
M 1-1-1966 ST VINCENT DE PAUL RECTORY

(3)
(E)

JAMES EARL — FRANCIS E. / KNISS MARY A.
B 6-26-1944

PAMELA HORSTMAN — F HORSTMAN / M SHONE
B 7-1-1946
M 2-19-1966 ST PETER'S

JAMES EARL
B 11-15-1966 FT. WAYNE

TINA MARIE
B 1-3-1968 FT. WAYNE

---

(4)
(E)

TRAHIN STEPHEN LYNN
B 3-26-1946 ALLEN CO
M 1-1-1966 ST VINCENT

MCGRAW BEVERLY
B 6-30-1947

TAMMIE MARIE
B 9-18-1966 TEXAS

MITYI
B 9-2 1967 HUNTER TOWN

JACKALYN RENEE
B 9-22-1968 HUNTER TOWN

46505 10920 LEESBURGH ROAD PHONE 625-4539

MRS JOHN (CARRIE TRAMIN) RR#5

F SITKO JOHN JR

(1) SITKO RICHARD JOHN — M MARY AGNES TRAMIN

B 2-8-1943

M ST HYACIENTH FT. W — F WINKLEMAN PAUL, M

(1) WINKLEMAN SUSAN

SON STANLEY SITKO

B 9-20-1947

AND BARBARA (WELLS) SITKO

(F) (M) MARRIED 3-1-1969

CLIFFORD JOSEPH

B 12-3-1919

M 9-27-1997

MARTHA - DELORIS - PEQUIGNOT

B 10-30-1922

MICHAEL JOSEPH LAKE TWP

B 10-18-1948

EDWARD EUGENE LAKE TWP

B 10-22-1950

FRANKLD LAKE TWP

B 9-30-1956

DEBRA SUSAN LAKE TWP

6-6-1956

FATHER

TRAHIN FRANCIS BROTHER OF JACQUES

B 11-11-1822 FRANCE

MAR IN FRANCE

D 6-18-1899 OAKWOOD TEXAS

MOTHER

TRAHIN MRS MARGARET

FRANCIS 1852

JULIAN 1855

JOHN JOSEPH 3-29-1858 MARRIED 12-11-1898 MARY GOLDMAN D 10-5-1936

HENRY 1861

MATILDA

No 2

RESEARCH WORK CHART

THIS IS NO 2 IN A SERIES OF CHARTS KNOWN AS O-KAY SYSTEM OF RECORD MAKING. NO 1 IS A PROGENITOR CHART, NO 3, FAMILY HISTORY CHART

PLACE DATES, ETC. BELOW HERE GIVE LOCALITY OF EVENT BELOW CITY, COUNTY, STATE

HUSBAND	NAME JOHN WILLIAM TRAHIN	REFERENCE	MARRIAGE INFORMATION
	BIRTH 8-14-1887		
	DEATH 1-20-1960		WILL INFORMATION
	BURIAL		
	MARRIED 4-15-1915		MILITARY SERVICE
	OTHER MARRIAGES		
	FATHER JULIAN TRAHIN		
	MOTHER ANNA (HAGAN) TRAHIN		
WIFE	NAME CARRIE (OSER) TRAHIN	← RFD 5 FT. W	
	BIRTH 12-14-1893	625-4839	
	DEATH		
	BURIAL		
	OTHER MARRIAGES	MISC. INFORMATION	
	FATHER		COMPILER OF RECORDS
	MOTHER		

NO CHILD	SEX M-F	CHILDERN GIVEN NAMES. TOP SPACE SURNAME IN BOTTOM SPACE.	BIRTH DATE / COUNTY	CITY / STATE	DEATH DATE / COUNTY	CITY / STATE	MARRIED TO: GIVEN NAMES / SURNAME	MARRIED DATE / COUNTY	CITY / STATE	
1	M	EARL FRANCIS	4-23-1916	LAKE TWP			B 5-29-1917 MARY ALICE	9-4-1937	COLUMBIA	ST. PAUL
		TRAHIN ☒	ALLEN CO.	IND			KNISS ☐	CITY, WHITLEY CO.	IND.	
2	F	MARY AGNES	9-11-1917	LAKE TWP			JOHN JR.	6-21-1941	ARCOLA	ST. PAUL
		TRAHIN ☒	ALLEN CO.	IND			SITKO ☐	ALLEN,	INDIANA	
3	M	CLIFFORD JOSEPH	12-3-1919	LAKE TWP			MARTHA DELLRIS	9-27-1947	ROANOKE,	ST. JOHN
		TRAHIN ☒	ALLEN CO	IND.			PEQUIGNOT ☐	HUNTINGTON CO.	INDIANA	
4	F	MARGARET LUCILE	9-20-1921	LAKE TWP				11-22-1944	FT. WAYNE	ST PETER
		TRAHIN ☐	ALLEN CO	IND.			☐	ALLEN	INDIANA	RECTOR

SEE PG 2 FOR ADDITIONAL CHILDREN CONTINUE LIST ON PAGE 2A

INSTRUCTIONS PG 2A

No 2A P&V TRAHIN

RESEARCH WORK CHART.

No Child	Sex M-F	Children Given Names Top Space Surname in Bottom Space	Birth Date / County	City / State	Death Date / County	City / State	Married To: Given Names Surname	Married Date / County	City / State
5	M	PAUL JULIAN	10-5-1923					8-18-1945	FT. WAYNE
		TRAHIN						ALLEN	INDIANA
6	F	MARITA	10-17-1925		10-26-1926	FT. WAYNE ST. JOSEPH'S HOSPITAL	BURRIED - ST	PATRICK'S CEMETERY	
		TRAHIN			ALLEN	INDIANA	ARCOLA, IND.		
7	F	DOROTHY ANN	10-5-1928					5-1-1948	ARCOLA
		TRAHIN						ALLEN	INDIANA
8	M	JOHN MICHAEL	9-23-1929				MARILYN E.	6-10-1950	FT. WAYNE
		TRAHIN						ALLEN	INDIANA
9	F	RUTH JOAN	5-19-1932					10-25-1959	ARCOLA
		TRAHIN						ALLEN	INDIANA
10									
11									
12									
13									
14									
15									
16									
17									

PRESBY. BLDG. ST. PATRICK'S RECORDS

A ON THIS INDIVIDUAL TO BE FOUND ELSEWHERE WITHIN THE RECORD.

NOTE: LIST CHILDREN IN THE ORDER OF THIER BIRTH. DO NOT DITTO NAMES OR DATES. USE SEPERATE CHART FOR EACH MARRIAGE OF HUSBAND, WIFE, OR CHILD. A MARK PLACED WITHIN THE SMALL SQUARE ON ANY ONE LINE WILL INDICATE THAT THERE IS INFORMATION

FORT WAYNE JOURNAL GAZETTE 21 JOHN TRAHIN

SATURDAY JAN 23 - 1960 20

JOHN TRAHIN.

A RETIRED LAKE TOWNSHIP FARMER JOHN TRAHIN 72 OF R.R. 5 ARCOLA. DIED AT 9:30 P.M. YESTERDAY IN ST JOSEPH'S HOSPITAL FOLLOWING A TWO MONTHS ILLNESS DURING WHICH HE HAD BEEN HOSPITALIZED ONE WEEK.

MR TRAHIN WAS BORN IN LAKE TOWNSHIP AND HAD RESIDED IN THE ARCOLA DISTRICT ALL HIS LIFE. HE WAS A MEMBER OF ST PATRICK'S CATH CH. ARCOLA THE HOLY NAME SOCIETY OF THE CHURCH AND THE FARM BUREAU.

SURVIVING ARE HIS WIFE CARRIE, FOUR SONS, CLIFFORD, PAUL AND JOHN (MIKE), ALL OF LAKE TWP, AND EARL TRAHIN OF HUNTERTOWN, FOUR DAUGHTERS MRS MARY SITKO, MRS MARGARET MILLIGAN BOTH OF FT.W MRS DOROTHY PEQUIGNOT, ROANOKE, AND MRS JOAN HINEN, COLUMBIA CITY; A SISTER MRS JOHN WIGENT TAMPA FLA; ONE BROTHER FRANK TRAHIN LOS ANGELES 31 GRAND CHILDREN AND ONE GREAT GRAND CHILD.

THE BODY WAS TAKEN TO THE MUNGOVAN & SONS MORTUARY FUNERAL SERVICES WILL BE ANNOUNCED LATER.

SUNDAY JAN 24

SERVICES AT 8:45 P.M. MONDAY IN THE M & S SONS AND 9:30 IN ST PATRICK'S C-C - ARCOLA THE REV EDWARD T. KEEVER OFFICIATING - BURIAL IN ARCOLA CATH CEM.

DIED 1-22-1960
BUR 1-25-1960

JULIAN
TRAHIN

FATHER: FRANCIS TRAHIN
MOTHER: MARGARET — —

MOVED FROM INDIANA TO TEXAS
IN 1862

JULIAN ..... TRAHIN
B 1855
IND

JULIAN

TRAHIN

FATHER: JACQUES PETER TRAHIN

MOTHER: JULIA M _____

OWNS 200 A LAKE TWP.

JULIAN JOHN TRAHIN

B 10-9-1856 D 2-8-1920

INDIANA H15-PG199

ST. P. ARCOLA

ANNA PAULINE HAGEN

B 12-24-1864 D 6-19-1938

MAR 11-5-1884

ST PATRICK'S

ARCOLA.

F JOHN HAGEN

M SARAH MC CORMICK

(2) JOHN WILLIAM TRAHIN

B 8-19-1887 D 1-22-1960

CARRIE OSER

B 12-14-1893

MAR 4-15-1915

ST. PAT'S ARCOLA

(3) GERTRUDE FLORENCE TRAHIN

B 10-4-1889 11-17-1972

JOHN B WIGENT

B 1886 D 1965

MAR 1913

(1) FRANCIS FRANK TRAHIN

B 2-5-1885

WENT TO CALIFORNIA

1912-13 - DISAPPEARED

AFTER 1920

No 2.

RESEARCH WORK CHART

THIS IS NO 2 IN A SERIES OF CHARTS KNOWN AS O-KAY SYSTEM OF RECORD MAKING. NO 1 IS A PROGENITOR CHART, NO 3, FAMILY HISTORY CHART.

PLACE DATES, ETC. BELOW HERE GIVE LOCALITY OF EVENT BELOW CITY, COUNTY, STATE

HUSBAND	NAME JULIAN TRAHIN	REFERENCE	MARRIAGE INFORMATION. ST. PATICK'S CHURCH ARCOLA, IND.
	BIRTH 10-9-1859 858		
	DEATH 2-8-1920 BOOK HIS PG 199 ALLEN CO. IND.		WILL INFORMATION
	BURIAL ST. PATRICKS CEMETERY ARCOLA, INDIANA.		
	MARRIED 1884 ST. PATRICK'S CHURCH ARCOLA, IND.		MILITARY SERVICE
	OTHER MARRIAGES		
	FATHER JAQUES PETER TRAHIN		
	MOTHER JULIE M. TRAHIN		
WIFE	NAME ANNA (HEGAN) TRAHIN		
	BIRTH 12-24-1869		
	DEATH 6-19-1937		
	BURIAL		
	OTHER MARRIAGES	MISC. INFORMATION	
	FATHER		COMPILER OF RECORDS
	MOTHER		

NO CHILD	SEX M-F	CHILDERN GIVEN NAMES. TOP SPACE SURNAME IN BOTTOM SPACE.	BIRTH DATE / COUNTY	CITY / STATE	DEATH DATE / COUNTY	CITY / STATE	MARRIED TO: GIVEN NAMES / SURNAME	MARRIED DATE / COUNTY	CITY / STATE
1	M	JOHN WILLIAM	8-19-1887	ARCOLA	1-22-1960	ARCOLA	CARRIE	4-15-1915	ARCOLA
		TRAHIN ☒	ALLEN CO.	INDIANA	ALLEN CO.	INDIANA ARCOLA CEM.	OSER ☐	ALLEN CO.	INDIANA
2	F	GERTRUDE	11-9-1889	ARCOLA			JOHN B. B 1886 D 1965	1913	
		FLORENCE TRAHIN ☐	ALLEN CO.	INDIANA			WIGENT ☐		
3	M	FRANCIS FRANK	2-5-1885	ARCOLA	WENT TO CALIFORNIA IN 1912-1913 DISSAPEARED				
		TRAHIN ☐	ALLEN CO.	INDIANA	NOT SINCE 1957		☐		
4									
		☐					☐		

FOR ADDITIONAL CHILDREN CONTINUE LIST ON PAGE 2A INSTRUCTIONS PG 2A

JULIAN
TRAHIN

WEDNESDAY

THE FD N J-G.

WED FEB 11 - 1920

JULIAN TRALIN PICTURE

JULIAN TRALIN FUNERAL SERVICES WILL BE HELD THURSDAY MORNING AT 8:30 O'CLOCK AT THE HOME AT ARCOLA AND AT 9 O'CLOCK AT ST PATRICKS CATHOLIC CHURCH AT ARCOLA. BURIAL IN THE CATHOLIC CEMETERY NEAR THE CHURCH.

BORN YEAR 1873
DIED 2-8-1920
BUR 2-12-1920

THE FORT WAYNE JOURNAL GAZETTE

ANNA TRAHIN

MONDAY JUNE 20, 1938

TRAHIN

MRS ANNA TRAHIN 73 A RESIDENT OF LAKE TOWNSHIP NEAR ARCOLA UNTIL 15 YEARS AGO DIED OF CARCINOMA YESTERDAY MORNING AT LOS ANGELES CAL. WHILE A RESIDENT OF ALLEN COUNTY SHE WAS A MEMBER OF THE ST PATRICK'S CHURCH AT ARCOLA. THE HUSBAND JULIAN TRAHIN DIED ABOUT 18 YEARS AGO SURVIVING ARE TWO SONS FRANK TRAHIN OF LOS ANGELES AND JOHN TRAHIN OF LAKE TOWNSHIP, AND A DAUGHTER MRS. GERTRUDE WIGENT OF THIS CITY MRS WIGENT HAS BEEN AT HER MOTHERS BEDSIDE FOR ABOUT SIX WEEKS. TWELVE GRANDCHILDREN ALSO SURVIVE. THE BODY WILL ARRIVE IN THE CITY AT NOON WEDNESDAY AND WILL BE TAKEN TO THE JOHN TRAHIN RESIDENCE IN LAKE TOWNSHIP. FUNERAL SERVICES WILL BE IN CHARGE OF MONGOVAN TSENE MORTUARY.

WED.

TRAHIN MRS ANNA FUNERAL SERVICES WILL BE HELD THURSDAY MORNING AT 9 O'CLOCK AT THE HOME OF A SON JOHN TRAHIN IN LAKE TWP. AND 9:30 O'CLOCK AT ST PATRICK'S CATH CHURCH AT ARCOLA REV. J. A. BRICK OFFICIATING. BURIAL WILL BE IN THE CATH CEM AT ARCOLA. THE BODY WILL ARRIVE HERE THIS NOON AND WILL BE TAKEN TO MONGOVAN TSENE MORTUARY. IT WILL BE REMOVED TO THE SON'S HOME TONIGHT

No 2 EARL - FRANCIS TRAHIN

RESEARCH WORK CHART

THIS IS NO 2 IN A SERIES OF CHARTS KNOWN AS O-KAY SYSTEM OF RECORD MAKING. NO 1 IS A PROGENITOR CHART, NO 3, FAMILY HISTORY CHART

PLACE DATES, ETC. BELOW HERE GIVE LOCALITY OF EVENT BELOW CITY, COUNTY, STATE

HUSBAND	NAME STEPHEN NESTEL	REFERENCE	MARRIAGE INFORMATION
	BIRTH 5-26-1934		
	DEATH		WILL INFORMATION
	BURIAL		
	MARRIED		MILITARY SERVICE
	OTHER MARRIAGES		
	FATHER		
	MOTHER		
WIFE	NAME MARETA COLETTE TRAHIN		
	BIRTH 1-3-1939 ELL RIVER TWP ALLEN CO IND		
	DEATH		
	BURIAL		
	OTHER MARRIAGES	MISC. INFORMATION	
	FATHER EARL FRANCIS TRAHIN		COMPILER OF RECORDS
	MOTHER MARY ALICE KNISS		

NO CHILD	SEX M-F	CHILDERN GIVEN NAMES TOP SPACE SURNAME IN BOTTOM SPACE.	BIRTH DATE COUNTY	CITY STATE	DEATH DATE COUNTY	CITY STATE	MARRIED TO: GIVEN NAMES SURNAME	MARRIED DATE COUNTY	CITY STATE
1	F	COLETTE	11-3-1959						
		NESTEL							
2	M	CHARLES	11-1-1962						
		NESTEL							
3	F	STEPHANIE	12-14-1964						
		NESTEL							
4									

FOR ADDITIONAL CHILDREN CONTINUE LIST ON PAGE 2A INSTRUCTIONS PG 2A

MARETA
COLETTE
TRAHIN

COLETTE NESTEL
B 11-3-1957

CHARLES NESTEL
B 11-1-1962

STEPHANIE NESTEL
B 12-19-19[illegible]

STEPHEN NESTEL
B 5-26-1934

MARETA COLETTE TRAHIN
B 1-3-1939

MAR.

FATHER: EARL FRANKIS TRAHIN

MOTHER: MARY ALICE KNISS

MARGARET
LUCILE
TRAHIN

FT. W.

ROBERT MILLIGAN

MARGARET LUCILE TRAHIN
B 9-30-1921
LAKE TWP

MAR 11-22-1944
FT. W ST PETER'S

FATHER: JOHN WILLIAM TRAHIN
MOTHER: CARRIE OSER.

MARILYN
ELAINE
TRAHIN

TRAHIN

KHRISTINE WILLETT
B 6-8-1961

TIMOTHY WILLETT
B 10-8-1963

FREDERICK WILLETT
5-[illegible]-1939

MARILYN ELAINE TRAHIN
B 11-11-1940 D 4-28-1975
FT.W. FT.W
HIGHLAND PARK
CEMETERY

MAR 8-28-1959
ST. VINCENTS.

FATHER: EARL FRANCIS TRAHIN
MOTHER: MARY ALICE KNISS

No 2

EARL FRANCIS TRAHIN

RESEARCH WORK CHART

THIS IS NO 2 IN A SERIES OF CHARTS KNOWN AS O-KAY SYSTEM OF RECORD MAKING. NO 1 IS A PROGENITOR CHART, NO 3, FAMILY HISTORY CHART

PLACE DATES, ETC. BELOW HERE GIVE LOCALITY OF EVENT BELOW CITY, COUNTY, STATE

HUSBAND	NAME FREDRICK WILLETT	REFERENCE	MARRIAGE INFORMATION
	BIRTH 5- - 1939		
	DEATH		WILL INFORMATION
	BURIAL		
	MARRIED		MILITARY SERVICE
	OTHER MARRIAGES		
	FATHER		
	MOTHER		
WIFE	NAME MARILYN ELAINE TRAHIN		
	BIRTH 11-11-1940		
	DEATH		
	BURIAL		
	OTHER MARRIAGES	MISC. INFORMATION	
	FATHER EARL FRANCIS TRAHIN		COMPILER OF RECORDS
	MOTHER MARY ALICE KNISS		

NO CHILD	SEX M-F	CHILDREN GIVEN NAMES TOP SPACE SURNAME IN BOTTOM SPACE.	BIRTH DATE COUNTY	CITY STATE	DEATH DATE COUNTY	CITY STATE	MARRIED TO: GIVEN NAMES SURNAME	MARRIED DATE COUNTY	CITY STATE
1	F	CHRISTINE WILLETT	6-8-1961						
2	M	TIMOTHY WILLETT	10-8-1963						
3									
4									

FOR ADDITIONAL CHILDREN CONTINUE LIST ON PAGE 2A INSTRUCTIONS PG 2A

MARILYN E. WILLETT

Marilyn E. Willett

Mrs. Marilyn E. Willett, 34, of 11714 Bethel Rd., died at home Monday evening.

She was a lifelong resident of Fort Wayne and worked in the offices of North American Van Lines. She was a member of St. Vincent's Catholic Church.

Surviving are her parents, Mr. and Mrs. Earl Trahin; a daughter, Kristina, and a son, Tim, at home; a sister, Mrs. Stephan Nestel, Indianapolis; two brothers, James Trahin, New Haven, and Steve Trahin, Fort Wayne, and her grandmother, Mrs. Carrie Trahin, Fort Wayne.

Services will be at 9:30 a.m. Thursday in the D. O. McComb and Sons Lakeside Park Funeral Home and at 10 a.m. at St. Vincent's Church. Burial in Highland Park Cemetery.

TUES.

Calling begins at 3 p.m. Wednesday. A Rosary service will be at 7:30 p.m. Wednesday in the funeral home.

DIED 4-28-1975
BOR 5-1-1975

COPIED 2-1979

MARY
AGNES
TRAHIN

TRAHIN

RICHARD JOHN SITKO
B 2-5-1943

SUSAN WINKLEMAN

STANLEY SITKO
9-30-1947

BARBARA WELLS

MAR 3-1-1969

JOHN A. JR. SITKO
4-18-1914 7-11-1969
FT.W CATH CEM
G432

MARY AGNES TRAHIN
B 9-11-1917
LAKE TWP.

MAR 6-21-1941
ARCOLA

JERIME SITKO

JUDY SITKO

JEANNIE SITKO

FATHER: JOHN WILLIAM TRAHIN
MOTHER: CARRIE OSER

No 2

JOHN WILLIAM TRAHIN

RESEARCH WORK CHART

THIS IS NO 2 IN A SERIES OF CHARTS KNOWN AS O-KAY SYSTEM OF RECORD MAKING. NO 1 IS A PROGENITOR CHART, NO 3, FAMILY HISTORY CHART

PLACE DATES, ETC. BELOW HERE GIVE LOCALITY OF EVENT BELOW CITY, COUNTY, STATE

HUSBAND	NAME JOHN A. SITKO JR	REFERENCE	MARRIAGE INFORMATION ST. PATRICK'S CHURCH
	BIRTH		
	DEATH		WILL INFORMATION
	BURIAL		
	MARRIED 6-21-1941 ARCOLA, ALLEN CO. IND		MILITARY SERVICE
	OTHER MARRIAGES		
	FATHER		
	MOTHER		
WIFE	NAME MARY AGNES TRAHIN		
	BIRTH 9-11-1917		
	DEATH		
	BURIAL		
	OTHER MARRIAGES	MISC. INFORMATION	
	FATHER JOHN WILLIAM TRAHIN		COMPILER OF RECORDS
	MOTHER CARRIE OSER		

NO CHILD	SEX M-F	CHILDERN GIVEN NAMES. TOP SPACE SURNAME IN BOTTOM SPACE.	BIRTH DATE COUNTY	CITY STATE	DEATH DATE COUNTY	CITY STATE	MARRIED TO: GIVEN NAMES SURNAME	MARRIED DATE COUNTY	CITY STATE
1	M	RICHARD JOHN SITKO	2-8-1943				SUSAN WINKLEMAN		
2									
3									
4									

FOR ADDITIONAL CHILDREN CONTINUE LIST ON PAGE 2A

INSTRUCTIONS PG 2A

6 June 1876
Rev. Theo. H. Wilken
Joseph Ernest Rondoe
s/o John A. + Dorothea
Rondoe
and
Mary Frances Trihan
d/o Peter + Julia Trihan
Wit
Wilhelm Brown +
Eugenia Trihan
Julian Rondoe +
Della Trihan
Thomas Clark +
Margareth Solon
(this must have been
a big wedding

TRACT

NG CORPORATION

IANA 46808 • PHONE 219 742-5477

PLANT LOCATION:
LINDBERG & E. HENDRICKS
WARSAW, INDIANA

DATE _____

NUMBER I 1469

MARY
E.
TRAHIN

EUGENIA MABEL RONDOT
B-24-1880 D 10-5-1945

SISTER MARY THEADORA.
ST. MARY'S OF THE WOODS

MARIE E. RONDOT
B 12-16-1882 12-30-1882
14 DAYS
ST VINCENTS

ALFRED ISADOR RONDOT
B 9-20-1883 D 10-6-19[illegible]
FT. W.
CAT-DEM.

WILBURA K. GEPPO
B 7-23-1887 MAR [illegible]

JOSEPH E. RONDOT
4-6-1852 D 7-5-1930
PERRY TWP. SANTA BARBARA CA.

MARY E. TRAHIN
B 1850 D 4-11-1899
FRANCE CH3-PG10
ST. PAT'S ARCOLA

MAR 6-2-1876
BK12-PG71

2ND MAR- MARY LITTOT

FATHER JAQUES PETER TRAHIN
MOTHER JULIA M.

CAME TO U.S.A WITH PARENTS
WHEN 9 YEARS OLD 4-13-1852-
THRU NEW ORLEANS.
CAME FROM LORRAINE, PROVENCE OF FRANCE

No 2

RESEARCH WORK CHART

THIS IS NO 2 IN A SERIES OF CHARTS KNOWN AS O-KAY SYSTEM OF RECORD MAKING. NO 1 IS A PROGENITOR CHART, NO 3, FAMILY HISTORY CHART

* AGE 8 1860 CENSUS
" 19 1870 CENSUS

PLACE DATES, ETC. BELOW HERE GIVE LOCALITY OF EVENT BELOW CITY, COUNTY, STATE

HUSBAND	NAME JOSEPH E. RONDOT	REFERENCE THE 1880 CENSUS OF WASHINGTON TOWNSHIP ALLEN COUNTY PG 19 LISTS THIS COUPLE - LIVED ON SUMMIT ST. FT. WAYNE, IND	MARRIAGE INFORMATION. MARRIED BY REV. W. THEO. WILKEN PASTOR. - ~~WILL INFORMATION~~ 2ND MARRIAGE BY JNO. N. GUENDLING,
	* BIRTH 4-6-1852 FT. WAYNE ALLEN CO. INDIANA		
	DEATH 7-5-1930 SANTA BARBARA, CALIFORNIA		
	BURIAL 7-8-1930 CALVARY CEMETERY SANTA BARBARA CALIFORNIA		
	MARRIED 6-6-1876 ALLEN CO. INDIANA BK 12-PG 71		MILITARY SERVICE
	OTHER MARRIAGES 6-12-1900 ALLEN CO. INDIANA, BK 24 PG 125		
	FATHER AUGUST JOHN RONDOT		
	MOTHER DORETHA (BLANCHARD) RONDOT		
WIFE	NAME MARY E. TRAHIN		
	BIRTH 1850 FRANCE		
	DEATH 4-11-1899 ALLEN CO. BOOK CH3-PG10		
	BURIAL		
	OTHER MARRIAGES 2ND MARY M. LITOT BORN 10-23-1860	DIED 12-4-1937 SANTA BARBARA - CALIF ~~MISC. INFORMATION~~ BURIAL 12-7-1937 CALVARY CEMETERY	
	FATHER JAQUES P. TRAHIN FRANCE	2ND WIFE GEORGE LITOT FRANCE	COMPILER OF RECORDS
	MOTHER JULIA M. ( ) TRAHIN HOY? FRANCE	SERAPHINE BEURET SWITZERLAND	

NO CHILD	SEX M-F	CHILDREN GIVEN NAMES. TOP SPACE SURNAME IN BOTTOM SPACE.	BIRTH DATE / COUNTY	CITY / STATE	DEATH DATE / COUNTY	CITY / STATE	MARRIED TO: GIVEN NAMES / SURNAME	MARRIED DATE / COUNTY	CITY / STATE
1	F	EUGENIA MABEL RONDOT ☐	2-24-1880 ALLEN CO.	FT. WAYNE INDIANA	10-5-1945 THE WOODS	ST. MARY'S OF INDIANA.	SISTER MARY THEADORA - NUN IN ORDER OF SISTERS OF PROVIDENCE		TERRE HAUTE, IND.
2	F	MARIE E. RONDOT ☐	12-16-1882 ALLEN CO.	FT. WAYNE INDIANA	12-30-1882 ALLEN CO.	FT. WAYNE ST. VINCENTS INDIANA			
3	M	ALFRED ISADOR RONDOT ☒	9-21-1883 ALLEN CO.	FT. WAYNE INDIANA	10-6-1896 ALLEN CO.	FT. WAYNE CATHOLIC CEMETERY INDIANA	WALBURGA GETTY ☒	8-21-1907 ALLEN CO.	FT. WAYNE INDIANA ST. PETER'S
4									

FOR ADDITIONAL CHILDREN CONTINUE LIST ON PAGE 2A INSTRUCTIONS PG 2A

MATILDA
TRAHIN

JEAN SYLVESTER GROS JEAN
D 11-14-1888
FT. W
SEC 3-14
MAR 10-28-1879
ARCOLA

GEORGE BISNER

MATILDA TRAHIN
B 1848
FRANCE
MAR 5-25-1891

MATILDA WAS 4 YEARS OLD WHEN
SHE CAME TO U.S.A. WITH HER
PARENTS 4-13-1852
FATHER JAQUES PETER TRAHIN
MOTHER JULIA - M HENRI

MATILDA

TRAHIN

GROSJEAN

GROSJEAN

GROSJEAN

1888
30
1858

F AUGUST GROSJEAN
M. FRANCES

OBI
30y.

SYLVESTER GROSJEA
B 1858 D 11-14-

MATILDA TRAH

17Y ?1862
OLD
WHEN MARRIED MAR 10-28-1879
LIVING WITH PAREN
TEXAS

FATHER: FRANCIS TR
MOTHER: MARGARET

Silvester Grogolm(?)
s/o August 1810 + Frances 1818
Grogolm
marri. 28 Oct 1879
to-
Matilda Trihan,
1862 17Y
d/o Francis +
Margaret Trihan
Wit. Joseph Trihan 1871 +
Frances Grogolm
John S. Waide +
Clementine Gider

Married by Rev. Thos. H. Wilkes

1888
30
1858

F AUGUST GROSJE
M. FRANCES

OBI
30Y.

SYLVESTER GROSJEAN
B 1858 D 11-14-1888

MATILDA TRAHIN
17Y ? 1862
OLD MAR 10-28-1879
WHEN MARRIED
LIVING WITH PARENTS IN
TEXAS IN ~~[illegible]~~ OF 1882 ?

FATHER: FRANCIS TRAHIN
MOTHER: MARGARET ___

TING CORPORATION
INDIANA 46808 • PHONE 219 742-5477
PLANT LOCATION:
LINDBERG & E. HENDRICKS
WARSAW, INDIANA
DATE
NUMBER 1 1469

MERITA
TRAHIN

MERITA ——— TRAHIN

10-17-1925 ——— 10-26-1926
ARCOLA

FATHER: JOHN WILLIAM TRAHIN

MOTHER: CARRIE OSER.

MERITA
TRAHIN

N.S.

TUESDAY OCT 26-1926

TRAHIN

MERITA ONE YEAR OLD DAUGHTER OF MR + MRS JOHN TRAHIN OF THE LEESBURG ROAD DIED AT 10 O'CLOCK THIS MORNING AT HER HOME OF A COMPLICATION OF DISEASES

SHE WAS A MEMBER OF ST PATRICKS C.C AT ARCOLA.

SURVIVING ARE THE PARENTS THREE BROTHERS EARL, CLIFFORD AND PAUL, AND TWO SISTERS MARY AND MARGARET

FUNERAL THURSDAY — BURIAL IN C.C. ~~AT~~ ARCOLA.

DIED 10-26-1926
BOR 10-28-1926

JAN 1975

MICHAEL
JOSEPH
TRAHIN

FATHER: CLIFFORD JOSEPH TRAHIN
MOTHER: MARTHA DELORIS PEQUISNOT

MICHAEL JOSEPH TRAHIN
B 10-18-1945

MITYI

TRAHIN

TRAHIN

MITYI TRAHIN

B 9-2-1967

HUNTERTOWN

FATHER: STEPHEN LYNN TRAHIN

MOTHER: BEVERLY MC GRAW

ROBERT 637-5894

PAUL 625-4847 1984

PAUL JULIAN TRAHIN

FATHER: JOHN WILLIAM TRAHIN

MOTHER: CARRIE OSER.

PAUL JULIAN TRAHIN
B 10-5-1923

LAKE TWP

SHIRLEY STRACK
8-18-1924
CHICAGO.

MAR 8-18-1945

FT. W. P. BLOOD

SISTER BEVERLY K. BOTTS

(2) ROBERT FRANCIS TRAHIN

HELEN ELIZABETH MEYER
MAR 4-7-1973

(4) DALE ALLEN TRAHIN — JOSEPH

DEBORAH JOAN KIMMEL — JOSHUA
MAR 10-1-1971
ARCOLA

(3) ROGER PAUL TRAHIN — JENNIFER

MARY ELLEN FOX — RODGER
MAR 3-4-1972

(1) DENNIS MICHAEL TRAHIN — GREG
6-6-1946

LOANN JEAN GERMOT — JULIE
3-12-1949
F. -ERVIN-

5 GARY JOSEPH
~~7-18-1964~~

6 JEFFRY LYNN
~~10-13-1960~~

7 GLEN EUGENE
~~2-2-1963~~

No 2 JOHN WM. TRAHIN

RESEARCH WORK CHART

THIS IS NO 2 IN A SERIES OF CHARTS KNOWN AS O-KAY SYSTEM OF RECORD MAKING. NO 1 IS A PROGENITOR CHART, NO 3, FAMILY HISTORY CHART

PLACE DATES, ETC. BELOW HERE GIVE LOCALITY OF EVENT BELOW CITY, COUNTY, STATE

HUSBAND	NAME PAUL JULIAN TRAHIN	REFERENCE	MARRIAGE INFORMATION. PRECIOUS BLOOD CHURCH
	BIRTH 10-5-1923 LAKE TWP. ALLEN CO. IND		
	DEATH		WILL INFORMATION
	BURIAL		
	MARRIED 8-18-1945 FT. WAYNE ALLEN CO. IND.	12207 ILLINOIS RD ~~12135 LEESBURG RD~~ FT. W 625-4587	MILITARY SERVICE
	OTHER MARRIAGES		
	FATHER		
	MOTHER		
WIFE	NAME		
	BIRTH		
	DEATH		
	BURIAL		
	OTHER MARRIAGES	MISC. INFORMATION	
	FATHER		COMPILER OF RECORDS
	MOTHER		

NO CHILD	SEX M-F	CHILDREN GIVEN NAMES TOP SPACE SURNAME IN BOTTOM SPACE.	BIRTH DATE COUNTY	CITY STATE	DEATH DATE COUNTY	CITY STATE	MARRIED TO: GIVEN NAMES SURNAME	MARRIED DATE COUNTY	CITY STATE
1		ROBERT					HELEN ELIZABETH (1)	4-7-1973	
							METER		
2		DALE A.					DEBORAH JOAN	10-1-1971	SON
		TRAHIN					KAMREL		
3		ROGER P.					MARY ELLEN		SON
		TRAHIN					FOX		
4		DENNIS MICHAEL	6-6-1946				LOANN JEAN	-B 3-12-1949	
		TRAHIN					GERARDOT		

ADDITIONAL CHILDREN CONTINUE LIST ON PAGE 2A INSTRUCTIONS PG 2A

RICHARD
MICHAEL
TRAHIN

F. JOHN M. TRAHIN
M. MARLYN E. _____

SON N.S. 2-6-1981

RICHARD MICHAEL TRAHIN

KAREN MARIE POINSATTE

MAR 6-10-1977
ST. JUDE'S

F. JAMES A. POINSATTE

Robert
TRAHIN

FATHER: PAUL JULIAN TRAHIN

MOTHER: — — — — —

ROBERT FRANCES TRAHIN

HELEN ELIZABETH MEYER

FORT BRANCH
IND.

MAR 4-7-1973

HOLY CROSS CHURCH
FT. BRANCH, IND.

FATHER: ARTHUR F. MEYER

MOTHER: — — — — —

Robert Trahin, Helen Meyer Exchange Vows

The marriage vows of Robert Trahin and Helen Meyer were solemnized at 2 p.m. Saturday in Holy Cross Catholic Church, Ft. Branch. Parents of the couple are Mr. and Mrs. Arthur F. Meyer, R. R. 2, Ft. Branch, and Mr. and Mrs. Paul Trahin, 12207 Illinois Road.

The bride asked her sister, Miss Sara Meyer, Ft. Branch, to be her maid of honor. Other attendants were Mrs. Karen Van Meter, Mishawaka, Mrs. Dale Trahin, Mrs. Roger Trahin and Mrs. Dennis Trahin.

Gary Trahin attended his brother, and ushers were Philip and George Meyer, Ft. Branch, brothers of the bride, Dale, Roger and Dennis Tra- Branch, brothers of the bride, groom. The rings were carried to the altar by Greg Trahin.

Holy Cross Reception Hall was the setting for the reception following the ceremony. Mr. and Mrs. Trahin will be at home in Fort Wayne upon their return from a honeymoon in New Orleans.

Reveal Betrothal

WHITE PIGEON, Mich. — Mr. and Mrs. Willard Evilsizor have announced the engagement and coming wedding of their daughter, Vicki Melchi, to Reginald Jon Platz, son of Mr. and Mrs. George Platz Jr., Bristol, Ind. A June 23 wedding is planned. Platz is a graduate of North Ridge High School, Middlebury, Ind., and is employed by Gagish Poured Walls, Bristol. The bride-elect is a graduate of White Pigeon High School.

brin,
siona
locat
1947 t
"Th
thing
this to
mer
Daisie
four
filled
pings a
gone b
lieves t
sional b
gone for
of wome
ture that
is coming
The D
in 1944 b
president
During W
men gone
up in 18 c
Baseba
girls as f
In fact, c
Los Angele
a night an
California
the ripe old
She was
career by
raised her
player and
their backy
made a pi
Mrs. Collins
Scouts to
States and C
only the bes
for the thr
session befo
assigned to
lins was orig
Minnesota b
make a go
yers soon b
Fort Wayne
came a smas
Thousands
turn out duri
played at
School and
Park. Reside
the girls int
others rente
They had
rules: The
slacks or s
drinking of
cept for on
no smokin

73

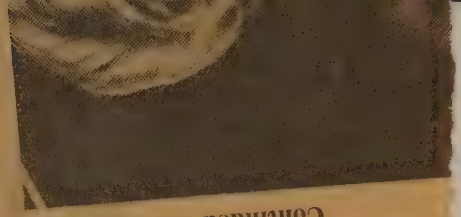

vice president; Mrs. Donald Childress, third vice president; Mrs. Herman Stahl, recording secre-

Continued On Page 3W.

FATHER: PAUL JULIAN TRAHIN

MOTHER: — — — — —

ROBERT FRANCES TRAHIN

HELEN ELIZABETH MEYER

FORT BRANCH IND.

MAR 4-7-1973

HOLY CROSS CHURCH

FT. BRANCH, IND.

SON NEWS PAPER

11-29-1979

FATHER: ARTHUR F. MEYER

MOTHER: — — — —

ROGER
PAUL
TRAHIN

ROGER TRAHIN
1973

FATHER: PAUL JULIAN TRAHIN
MOTHER: _____

JENNIFER

ROGER PAUL TRAHIN

MARY ELLEN FOX

MAR _____

RONALD
TRAHIN

FATHER: CLIFFORD JOSEPH TRAHIN.

MOTHER: MARTHA DELORIS PEQUIGNOT

FISHER RD.

RONALD TRAHIN
B 8-30-1953

LAKE TWP.

RHONDA PRESSLER

MAR LIC 5-1-1985

RUTH
JOAN
TRAHIN

COLUMBIA CITY

ROBERT — HINEN

RUTH JOAN TRAHIN
B 5-19-1932
LAKE TWP

MAR 10-25-1945
ARCOLA.

FATHER: JOHN WILLIAM TRAHIN
MOTHER: CARRIE OSER

STEPHEN
LYNN
TRAHIN

FATHER: EARL FRANCIS TRAHIN

MOTHER MARY ALICE KNISS

STEPHEN LYNN TRAHIN
B 3-26-1946

BEVERLY MC GRAW
B 6-30-1947

MAR 1-1-1966
ST VINCENTS

TAMMIE MARIE TRAHIN
B 9-17-1966
TEXAS

MITYI TRAHIN
B 9-2-1967
HUNTERTOWN

JACQUELYNS
~~JACKALYN~~ RENEE TRAHIN
B 9-22-1968
HUNTERTOWN

No 2 EARL FRANCIS TRAHIN

RESEARCH WORK CHART

THIS IS NO 2 IN A SERIES OF CHARTS KNOWN AS O-KAY SYSTEM OF RECORD MAKING. NO 1 IS A PROGENITOR CHART, NO 3, FAMILY HISTORY CHART

PLACE DATES, ETC. BELOW HERE GIVE LOCALITY OF EVENT BELOW CITY, COUNTY, STATE

HUSBAND	NAME STEPHEN LYNN TRAHIN	REFERENCE	MARRIAGE INFORMATION ST VINCENT'S RECTORY
	BIRTH 3-26-1946 ALLEN CO. INDIANA		
	DEATH		WILL INFORMATION
	BURIAL		
	MARRIED 1-1-1966 FT. WAYNE ALLEN CO. IND		MILITARY SERVICE
	OTHER MARRIAGES		
	FATHER EARL FRANCIS TRAHIN		
	MOTHER MARY ALICE KNISS		
WIFE	NAME BEVERLY MC GRAW		
	BIRTH 6-30-1947		
	DEATH		
	BURIAL		
	OTHER MARRIAGES	MISC. INFORMATION	
	FATHER		COMPILER OF RECORDS
	MOTHER		

NO CHILD	SEX M-F	CHILDERN GIVEN NAMES. TOP SPACE SURNAME IN BOTTOM SPACE.	BIRTH DATE COUNTY	CITY STATE	DEATH DATE COUNTY	CITY STATE	MARRIED TO: GIVEN NAMES SURNAME	MARRIED DATE COUNTY	CITY STATE
1	F	TAMMIE MARIE TRAHIN	9-18-1966	TEXAS					
2	F	MITYI TRAHIN	9-2-1967	HUNTERTOWN ALLEN CO. IND.					
3	F	JACKALYN RENEE TRAHIN	9-22-1968	HUNTERTOWN ALLEN CO. IND.					
4									

FOR ADDITIONAL CHILDREN CONTINUE LIST ON PAGE 2A INSTRUCTIONS PG 2A

TAMMIE
MARIE
TRAHIN

TRAHIN

TAMMIE MARIE TRAHIN
B 9-18-1966
TEXAS

FATHER: STEPHEN LYNN TRAHIN

MOTHER: BEVERLY MC GRAW

TRAHIN

TINA
MARIE
TRAHIN

TINA MARIE TRAHIN
B 1-3-1968

FATHER: JAMES EARL TRAHIN

MOTHER: PAMELA HORSTMAN

TRANSFER CORNER

Left: The transfer building being torn down to allow the widening of Main Street. Note the false facade which was put on the building in 1964. Below: The transfer building in its original form.

Cityscapes: The transfer building

Back when downtown Fort Wayne was still *the* place to work and shop, electric trolley cars criss-crossed at the corner of Calhoun and Main streets, spewing out some passengers and gobbling up others.

The intersection, with a morass of trolley cables suspended above it, became known as "The Transfer Corner." Logically, the major building at the intersection became known as "The Transfer Building."

The Transfer Building was erected in 1894 at the intersection's northwest corner and originally housed the old Hamilton National Bank. Hamilton Bank was founded in 1853 and in 1917 merged with the First National Bank.

The new First and Hamilton National Bank moved to Berry and Calhoun streets but could not survive the Great Depression.

After the merger, the Citizens Trust Bank moved into the Transfer Building. It prospered for a time, but also folded during the Depression, along with about 12 other local banks.

Over the years, the building also played host to offices of Lincoln National Life, the Purdue Extension Center, the Republican Party, a shoe store, Needham's Typewriter Co., as well as scores of medical and legal offices.

Then, in December 1963, National Management Inc. bought the building. National Management and the Fort Wayne Mutual Life Insurance Co. moved their offices into the Transfer Building in late 1964 — but not before the old structure was given a facelift.

In early 1964, $250,000 was spent to modernize the building. The project included an extensive renovation of the exterior. The resulting yellow and brown facade was certainly more modern than the old ornate stone face, but much less distinctive.

The transfer building, no longer functional and no longer a thing of architectural interest, was torn down in 1979 to allow the widening of Main Street at the old "Transfer Corner." ■

— Kevin Leininger

Kevin Leininger is a News-Sentinel general-assignment reporter.

MAGDELENA

—

TRAUT

RONDOT

EUGENE JOSEPH RONDOT
6-17-1902 D 8-30-1942

H7-PG34

FATHER: JOHN AUGUST RONDOT
MOTHER: DOROTHEA M. BLANCHETTE.

2ND MARRIAGE

PHILISEE JOSEPH RONDOT
B 3-11-1860 D 1-25-1927
FT. W CATH CEM
B-440

MAGDELENA — TRAUT
LENA

B 1861 D 11-25-1944
FT.W 83Y PRIOR TO 1927
WAS AT RICHMOND?
CATH CEM.
B-440

MAR 6-19-1900
BK24-PG132

BY J.D DELHTERING
WITNESS H.G. KAPPEL
NEIGHBOR.

"Blessed are they that mourn for they shall be comforted."
St. Matt. V. 5.

— † —

May Jesus have mercy on the Soul of

GERALD M. TREMMEL

Born May 17, 1909

Died May 27, 1978

O GENTLEST Heart of Jesus ever present in the Blessed Sacrament, ever consumed with burning love for the poor captive souls in Purgatory, have mercy on the soul of Thy departed servant. Be not severe in Thy Judgment but let some drops of Thy Precious Blood fall upon the devouring flames, and do Thou O merciful Saviour send Thy angels to conduct Thy departed servant to a place of refreshment, light and peace. Amen.

May the souls of all the faithful departed, through the mercy of God rest in peace. Amen.

MAR.

TREMMEL

TREMMEL, AUGUST + GERTRUDE GUTERMUTH 6-14-1887 17-251

" ELIZABETH + GEORGE H. HEIT 6-22-1898 23-85

" JOHN + KATE JOHAN 11-14-1900 24-275

" JOHN + JOSEPHINE KELLIGER 10-25-1864 5-53

" PHILLIP + ELIZABETH E. LUCKEY 9-26-1882 15-64

" REGINA + FRANK LAUER 10-25-1892 20-118

" SOPHIA + FRANK GRUBER 11-20-1902 25-420

TREMBLE MARY + MICHAEL KOAHLER 11-26-1873 12-175

FRANK
TREUCHET

EDWARD JULIUS TREUCHET
2-23-1904

237

FRANK TREUCHET
1903

444 BUCHANAN ST

JACOB
TRIBOLET

TRI-STATE ANCESTRY

QUERIES

Q—148. Seeking descendents of George OVERHOLSER (OBERHOLTZER) b. Nov. 15, 1868, and Irvin OVERHLSER b. Sept. 17, 1860, South Whitley, Ind., and lived in Fort Wayne. There were four more brothers and six sisters. Will exchange. — Mrs. Arlene Martin, 2804 Normandy Drive, Mishawaka, 46544.

Q—149. Jacob TRIBOLET b. 1822, Switzerland, d. 1892, Bluffton, Ind., md. July 6, 1845, at Findlay, O., Margaret WILCH (WILLIS) b. 1822, Darmstadt, Germany, d. 1904, where? Would like to locate their naturalization papers. Did they come to U.S. alone or with their parents? Will appreciate any information. — Margaret Alzner, 1700 Franklin Blvd., Linwood, N.J., 08221.

—Malinda Newhard

RULES: Must live in or have ancestry in the Tri-State Area (Northern Indiana, Ohio and Southern Michigan). Two queries per letter, one per sheet of paper, 40 words or less. Type or print, list surnames in all capital letters, women please indicate Miss or Mrs. Mail queries in care of The News-Sentinel.

HERBERT

TRUTWIG

Herbert Trutwig, 73, died Thursday in Byron Health Center.

A Fort Wayne native, Mr. Trutwig retired from Bowser Inc.

Surviving are two nieces, Deloris Beck of Fort Wayne and Lois Panasuk of Hicksville, Ohio; and a nephew, Merl H. Trutwig of Fort Wayne.

Services are 2 p.m. Saturday, and calling is from 2 to 4 and 7 to 9 p.m. today in Klaehn's Chalfant-Perry Chapel, 2423 Fairfield Ave. Burial will be in Concordia Cemetery.

1 LITOT

GENEALOGY

FILE

T

GABRIEL _____ TUNIS, BORN _-_ 1809, IN _____ _____, FRANCE, THE SON OF _____ _____ AND _____ _____ (_____) TUNIS. NATIVES OF FRANCE.

MARY VIRGINIA, LITOT, BORN _-_ 1819, IN AUXELLES BAS, HAUT RHIN, FRANCE, THE FIRST DAUGHTER AND FIRST CHILD OF, ALEXIS _____ AND MARIE FRANCOISE (LOSOTTE) LITOT, EARLY FRENCH RESIDENTS OF ALLEN COUNTY, INDIANA.

GABRIEL _____ TUNIS m. 7-2-1850 MARY VIRGINIA LITOT
_-_ 1809 / _____ ST. VINCENT'S _-_ 1819 / _____
FRANCE FRANCE

-1-
MARY J. _____ TUNIS
_-_ 1850 / _____
ALLEN CO.

-2-
JACOB _____ TUNIS
1851 / _____
ALLEN CO

-3-
MARY ELIZABETH TUNIS
1853 / _____
ALLEN CO

-4-
EUGENE _____ TUNIS
1858 / _____
ALLEN CO.

OVER

- NOTES -

REF.

1850 CENSUS ST. JOSEPH TWP PG 573 #3036 LINE 2

1860 CENSUS ST. JOSEPH TWP. PG 416 # 1309 LINE 21

1870 CENSUS WASHINGTON TWP PG 687 #219 LINE 36

THE 1870 CENSUS, INDICATES, MARY J, JACOB AND ELIZABETH LIVING WITH GEORGE LITOT FAMILY.

MR + MRS TUNIS - MUST HAVE DIED BETWEEN 1860-1868.

MR. TUNIS MARRIED MARY GUILLOT 2-4-1868 B7 PG 187

NO FUTHER RESEARCH MADE.

BENJAMIN TURNEY

BENJAMIN
BENJ W.
BEN TURNEY
B 3-12-1889

BERTHA NISE
BERTHA MAY WISE
B 3-6-1892

MAR 11-20-1912
BK 38-P6267

(M) _____
B 8-18-1913
CH5-248

(M) ROBERT A.
B 12-12-1914
CH6-423

(F) VIRGINIA V
B 1-29-1916
CH7-4
CHESTER A. ANDERSON
MAR 2-10-1934

EDGAR TURNEY

2541 ORMSBY
FT. W
745-4103

(M) DONALD GEO
B 3-22-1917
CH7-116

(M) _____
B 5-17-1912
CH5-99

EDGAR C.

E.C TURNEY
B 11-26-1885

NAURA MC GIRK

LAURA J. MC GIRK
B 3-22-1891

MAR 3-21-1911
BK35-PG379

EDW. TURNEY

(M) _____
B 5-2-1901
H6-188

(M) _____
B 10-5-190[illegible]
H7-79

(M) _____
B 12-6-1914
CH6-416

ED
EDW. B. TURNEY

JENNIE ELZEY
ELZIE

LILLIE TURNEY

LILLIE TURNEY

ELMER ZEIS

MAR 12-30-1886
BK 17-129

VIRGINIA TURNEY

VIRGINIA V. TURNEY
B 1-29-1916

CH7-4

CHESTER A. ANDERSON

MAR. 2-10-1934

EVELYN
TYRRELL

FATHER FRANCIS EUGENE DE LITOT
MOTHER MATHILDA P. SCHWARTZ

LOUIS BERNARD LITOT
B 1-14-1894 D 10-2-1965

EVELYN TYRRELL

HECKMAN
BINDERY INC.
APR 94
Bound-To-Please® N. MANCHESTER,
INDIANA 46962